

CATÁLOGO REFERENCIAL



SOPORTES CARDAN



SOPORTES CON RODAMIENTO CENTER BEARINGS

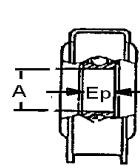

FIG. 1

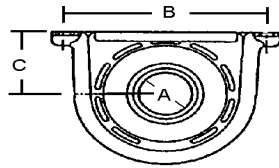

FIG. 2

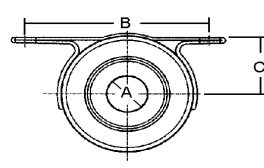

FIG. 3

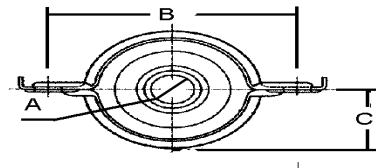

FIG. 4

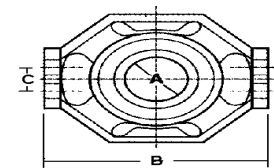

FIG. 5

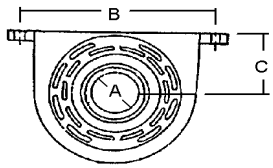

FIG. 6

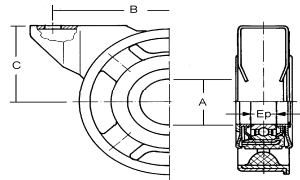

FIG. 7

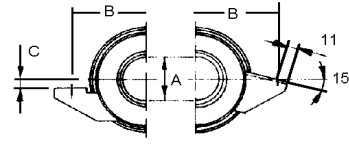

FIG. 8

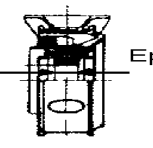

FIG. 9

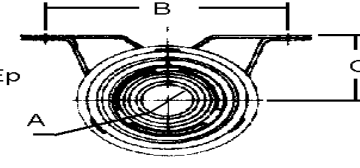

FIG. 10

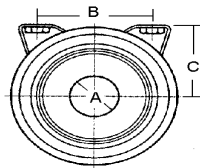

FIG. 11

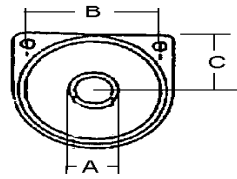

FIG. 12

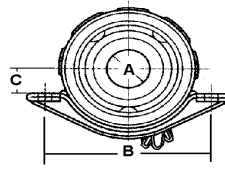

FIG. 13

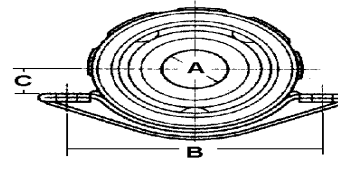

FIG. 14

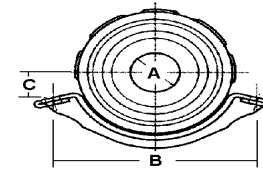

FIG. 15

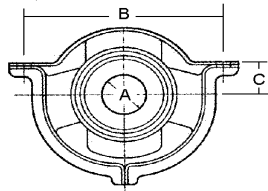

FIG. 16

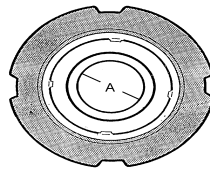

FIG. 17

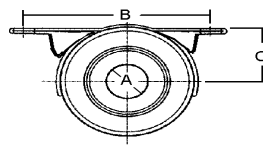

FIG. 18

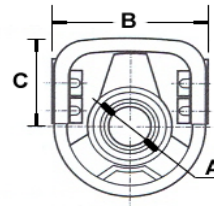
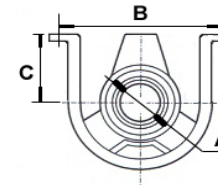









FIG. 19











SOPORTES DE RODAMIENTO

NUEVA REF CARDYFREN	ANTIGUA REF CARDYFREN	SERIE	ID	Ø A	B	C	Ep	OBSERVACIONES	EQUIV.	OE	VEHICULO	IMAGEN
AUDI0125001	AU25018413	AUDI	25	25	84		13	RODAMIENTO & GOMA (SIN PATILLAS)	AUDI BMW VOLKSWAGEN			
VOLV0125001	VO25010001-EU	VOLV	25	25	76	68	13	VOLVO V70, XC70 AÑO 1997-2000 (M8x1,25)	VOLVO	5114100081 9480702	VOLVO V70, XC70 AÑO 1997-2000 (M8x1,25)	
VOLV0125001	VOLV0125002	VOLV	25	25	75	68	12	VOLVO V70, XC70 AÑO 1997-2000 (M8x1,25)	VOLVO	5114100081 9480702	VOLVO V70, XC70 AÑO 1997-2000 (M8x1,25)	
FIAT0125001	SE25010001-406	FIAT	25	25	76		18	SEAT/ FIAT	SEAT FIAT	114575070 41144802500 4181556		
FIAT0125002	SE25010001-047	FIAT	25	25	76		18	SEAT/ FIAT	SEAT FIAT	114575070 41144802500 4181556		
FIAT0125003	FI25010001	FIAT	25	25	133		19	FIAT PANDA 4x4 (4wd) (1986-2004) Modelo Antiguo	FIAT	7541164 46407936	FIAT PANDA 4x4 (4wd) (1986-2004) Modelo Antiguo	
MEBE0125001	FMER013897M2	MEBE	25	25	118	15°	12	MERCEDES	MERCEDES	1244100181 1244100681S1 1244100181S 1244100681S		
MEBE0125002	FMER018727M1	MEBE	25	25	111	14	12	MERCEDES	MERCEDES	2014100581 2014100581S 2014100581S1		







SOPORTES DE RODAMIENTO

NUEVA REF CARDYFREN	ANTIGUA REF CARDYFREN	SERIE	ID	Ø A	B	C	Ep	OBSERVACIONES	EQUIV.	OE	VEHICULO	IMAGEN
MEBE0125003	FMER018117M9	MEBE	25	25	124	13,5	12	MERCEDES	MERCEDES	2024100381 2024100581S1 2024100381S 2024100581S		
MEBE0125004	FMER0130930	MEBE	25	25				MERCEDES	MERCEDES	2034101981		
SUZU0125001	SU25010001	SUZU	25	25	140			SUZUKI IGNIS, WAGON, KEI	SUZUKI	27170-76G00 27170-76G00-000	SUZUKI IGNIS RG413 2000- 2008 SUZUKI IGNIS RG415 2000- 2008 SUZUKI KEI RE306 1998- 2009 SUZUKI WAGON R+ RC410 2004- 2008 SUZUKI WAGON R+ E27 2004- 2008 SUZUKI WAGON R+ E35 2004- 2008 SUZUKI WAGON R+ RC413 2004- 2008	
TOYO0125001	TO25010001-406	TOYO	25	25	168		13	TOYOTA RAV-4 (2006-2018) LEXUS NX200T , NX300H (2015-)	TOYOTA	37100-42090 37230-42050 37100-42080	TOYOTA RAV-4 (2006- 2018) LEXUS NX200T , NX300H (2015-)	
HOND0125001	HO25010001	HOND	25	25	172		13	HONDA CRV (1997-2002)	HONDA	40520S10003 40520-S10-000 40520S10003 40100S10A01 40100SXA01	HONDA CRV (1997- 2002)	



SOPORTES DE RODAMIENTO

NUEVA REF CARDYFREN	ANTIGUA REF CARDYFREN	SERIE	ID	Ø A	B	C	Ep	OBSERVACIONES	EQUIV.	OE	VEHICULO	IMAGEN
HOND0125001	HO25010003	HOND	25	25	172		12	HONDA CRV I (1997-2002)	HONDA	40520S10003 40520-S10-000 40520S10003 40100S10A01 40100SXS01	DA CRV I (1997	
HOND0125001	HO25010003-720	HOND	25	25	170		12	HONDA CRV I (1997-2002)	HONDA	40520S10003 40520-S10-000 40520S10003 40100S10A01 40100SXS01	DA CRV I (1997	
HOND0125002	HO25010002	HOND	25	25	168		13	HONDA CRV III (2006-2012)	HONDA	40100-SWA-A01	HONDA CRV III (2006-2012)	
HOND0125003	HO25010004	HOND	25	25	169,5		15	HONDA CRV IV (2012)	HONDA	40100-TOA-P01	HONDA CRV IV (20	
HOND0125004	HO25010005	HOND	25	25	160		12	HONDA CRV 2002-2006	HONDA	40100-S9A-J01-E01	DA CRV 2002-	
SUBA0125001	SF25010001	SUBA	25	25	175		13	SUBARU FORESTER	SUBARU	27037AA010		
SUBA0125002	SF25010001	SUBA	25	25	175		13	SUBARU FORESTER	SUBARU	27037AA010		
KIAC0125001	KI25010001	KIAC	25	25	165		15	KIA SPORTAGE	KIA	0K02F-25310		

SOPORTES DE RODAMIENTO

NUEVA REF CARDYFREN	ANTIGUA REF CARDYFREN	SERIE	ID	Ø A	B	C	Ep	OBSERVACIONES	EQUIV.	OE	VEHICULO	IMAGEN
KIAC0128001	KI28010001	KIAC	28	28	169		15	KIA SORENTO	KIA	AD08950501 49100-3E450 AD08650500A AD086-50500A		
KIAC0128002	KI28010002	KIAC	28	28	180		16	KIA SPORTAGE (2004-2010) KIA TUCSON	KIA	49300-2E000 49575-2E000 49575-2E400 493002E000 495752E000 495752E400		
PORS0130001	PORS0130001	PORS	30	30			15,5	PORSCHE PANAMERA (FAG)	PORSCHE	97042101153		
VOLV0130001	VO30010001-EU	VOLV	30	30	58	57	13	VOLVO S60, V70,S70, XC70	VOLVO	5115100281 9183941 9480702	VOLVO S60, V70,S70, XC70; DESDE AÑO 2000	
VOLV0130002	VO30010002	VOLV	30	30	116		13	VOLVO (M8X1,25mm)	VOLVO	31259593 8G9N9L190-DB		
VOLV0130003	VO30010003	VOLV	30	30	75		15	VOLVO	VOLVO			
VOLV0130006	VOLV0130006	VOLV	30	30	57	57	13	VOLVO V70 II. (FAG) (M8X1,25mm)	VOLVO			

SOPORTES DE RODAMIENTO

NUEVA REF CARDYFREN	ANTIGUA REF CARDYFREN	SERIE	ID	Ø A	B	C	Ep	OBSERVACIONES	EQUIV.	OE	VEHICULO	IMAGEN
VOLV0130005		VOLV	30	30	118		13	VOLVO XC60, XC90, FORD KUGA / EDGE	VOLVO	30787839 31256001 30783365 30735566 31367625 31259593 30780065 31367461 31367159 8G9N-9L190-DB CV61-4K357-AC 7N5N-7L190-AA	VOLVO XC60, XC90, FORD KUGA / EDGE	
VOLV0130007	VO30010002-EU	VOLV	30	30	93	50	13	VOLVO XC70 TURBO; XC90 (M8x1,25)	VOLVO	30735027 8689886 30636183 8689860 31256271 8689885 8636928 31302006 30713272 31256270 30713371 30713273	VOLVO XC70 TURBO; XC90 (M8x1,25)	
VOLV0130007	VOLV0130007	VOLV	30	30	93	50	13	VOLVO XC70 TURBO; XC90 (M8x1,25)	VOLVO	30735027 8689886 30636183 8689860 31256271 8689885 8636928 31302006 30713272 31256270 30713371 30713273	VOLVO XC70 TURBO; XC90 (M8x1,25)	

SOPORTES DE RODAMIENTO

NUEVA REF CARDYFREN	ANTIGUA REF CARDYFREN	SERIE	ID	Ø A	B	C	Ep	OBSERVACIONES	EQUIV.	OE	VEHICULO	IMAGEN
VWAG0130003	VW30010001	VWAG	30	30	68	70	20	ORIGINAL VW TOUAREG PORSCHE CAYENNE AUDI Q7	VOLKSWAGEN PORSCHE AUDI	7L0521101 A-B-D- F-G-H 7L6521101 D-F-H- P VW: 7L0 521 102 N SK 7L6 521 102 P SK 7L6 521 102 Q SK 7L0 521 102 B SK 7L0 521 102 D SK 7L0 521 102 E SK 7L0 521 102 F SK 7L0 521 102 G SK 7L0 521 102 H SK 7L0 521 102 M SK 7L6 521 102 B SK 7L6 521 102 C SK 7L6 521 102 D SK 7L6 521 102 E SK 7L6 521 102 F SK 7L6 521 102 G SK 7L6		

SOPORTES DE RODAMIENTO

NUEVA REF CARDYFREN	ANTIGUA REF CARDYFREN	SERIE	ID	Ø A	B	C	Ep	OBSERVACIONES	EQUIV.	OE	VEHICULO	IMAGEN
VWAG0130004	VW30010001	VWAG	30	30	68	70	20	VW TOUAREG PORSCHE CAYENNE AUDI Q7	VOLKSWAGEN PORSCHE AUDI	7L0521101 A-B-D- F-G-H 7L6521101 D-F-H- P VW: 7L0 521 102 N SK 7L6 521 102 P SK 7L6 521 102 Q SK 7L0 521 102 B SK 7L0 521 102 D SK 7L0 521 102 E SK 7L0 521 102 F SK 7L0 521 102 G SK 7L0 521 102 H SK 7L0 521 102 M SK 7L6 521 102 B SK 7L6 521 102 C SK 7L6 521 102 D SK 7L6 521 102 E SK 7L6 521 102 F SK 7L6 521 102 G SK 7L6 521 102 H SK 7L6 521 102 J SK 7L6 521 102 M SK 7L6 521 102 N SK PORSCHE: 955 421 020 14 SK 955 421 020 15 SK 955 421 020 24 SK 955 421 020 25 SK 955		

SOPORTES DE RODAMIENTO

NUEVA REF CARDYFREN	ANTIGUA REF CARDYFREN	SERIE	ID	Ø A	B	C	Ep	OBSERVACIONES	EQUIV.	OE	VEHICULO	IMAGEN
VWAG0130005	VW30010001	VWAG	30	30	68	70	20	VW TOUAREG PORSCHE CAYENNE AUDI Q7	VOLKSWAGEN PORSCHE AUDI	7L0521101 A-B-D- F-G-H 7L6521101 D-F-H- P VW: 7L0 521 102 N SK 7L6 521 102 P SK 7L6 521 102 Q SK 7L0 521 102 B SK 7L0 521 102 D SK 7L0 521 102 E SK 7L0 521 102 F SK 7L0 521 102 G SK 7L0 521 102 H SK 7L0 521 102 M SK 7L6 521 102 B SK 7L6 521 102 C SK 7L6 521 102 D SK 7L6 521 102 E SK 7L6 521 102 F SK 7L6 521 102 G SK 7L6 521 102 H SK 7L6 521 102 J SK 7L6 521 102 M SK 7L6 521 102 N SK PORSCHE: 955 421 020 14 SK 955 421 020 15 SK 955 421 020 24 SK 955 421 020 25 SK 955		

SOPORTES DE RODAMIENTO

NUEVA REF CARDYFREN	ANTIGUA REF CARDYFREN	SERIE	ID	Ø A	B	C	Ep	OBSERVACIONES	EQUIV.	OE	VEHICULO	IMAGEN
VWAG0130006	VW30010001-167	VWAG	30	30	68	70	20	VW TOUAREG PORSCHE CAYENNE AUDI Q7	VOLKSWAGEN PORSCHE AUDI	7L0521101 A-B-D- F-G-H 7L6521101 D-F-H- P VW: 7L0 521 102 N SK 7L6 521 102 P SK 7L6 521 102 Q SK 7L0 521 102 B SK 7L0 521 102 D SK 7L0 521 102 E SK 7L0 521 102 F SK 7L0 521 102 G SK 7L0 521 102 H SK 7L0 521 102 M SK 7L6 521 102 B SK 7L6 521 102 C SK 7L6 521 102 D SK 7L6 521 102 E SK 7L6 521 102 F SK 7L6 521 102 G SK 7L6 521 102 H SK 7L6 521 102 J SK 7L6 521 102 M SK 7L6 521 102 N SK PORSCHE: 955 421 020 14 SK 955 421 020 15 SK 955 421 020 24 SK 955 421 020 25 SK 955		

SOPORTES DE RODAMIENTO

NUEVA REF CARDYFREN	ANTIGUA REF CARDYFREN	SERIE	ID	Ø A	B	C	Ep	OBSERVACIONES	EQUIV.	OE	VEHICULO	IMAGEN
VWAG0130007	VW30010001-X	VWAG	30	30	68	70	20	NO ORIGINALES. CALIDAD VW TOUAREG PORSCHE CAYENNE AUDI Q7	VOLKSWAGEN PORSCHE AUDI	7L0521101 A-B-D- F-G-H 7L6521101 D-F-H- P VW: 7L0 521 102 N SK 7L6 521 102 P SK 7L6 521 102 Q SK 7L0 521 102 B SK 7L0 521 102 D SK 7L0 521 102 E SK 7L0 521 102 F SK 7L0 521 102 G SK 7L0 521 102 H SK 7L0 521 102 M SK 7L6 521 102 B SK 7L6 521 102 C SK 7L6 521 102 D SK 7L6 521 102 E SK 7L6 521 102 F SK 7L6 521 102 G SK 7L6 521 102 H SK 7L6 521 102 J SK 7L6 521 102 M SK 7L6 521 102 N SK PORSCHE: 955 421 020 14 SK 955 421 020 15 SK 955 421 020 24 SK 955 421 020 25 SK 955		

SOPORTES DE RODAMIENTO

NUEVA REF CARDYFREN	ANTIGUA REF CARDYFREN	SERIE	ID	Ø A	B	C	Ep	OBSERVACIONES	EQUIV.	OE	VEHICULO	IMAGEN
VWAG0130008	VW30010001F-720	VWAG	30	30			19	NO ORIGINALES. FAG VW TOUAREG PORSCHE CAYENNE AUDI Q7	VOLKSWAGEN PORSCHE AUDI	7L0521101 A-B-D- F-G-H 7L6521101 D-F-H- P VW: 7L0 521 102 N SK 7L6 521 102 P SK 7L6 521 102 Q SK 7L0 521 102 B SK 7L0 521 102 D SK 7L0 521 102 E SK 7L0 521 102 F SK 7L0 521 102 G SK 7L0 521 102 H SK 7L0 521 102 M SK 7L6 521 102 B SK 7L6 521 102 C SK 7L6 521 102 D SK 7L6 521 102 E SK 7L6 521 102 F SK 7L6 521 102 G SK 7L6 521 102 H SK 7L6 521 102 J SK 7L6 521 102 M SK 7L6 521 102 N SK PORSCHE: 955 421 020 14 SK 955 421 020 15 SK 955 421 020 24 SK 955 421 020 25 SK 955		

SOPORTES DE RODAMIENTO

NUEVA REF CARDYFREN	ANTIGUA REF CARDYFREN	SERIE	ID	Ø A	B	C	Ep	OBSERVACIONES	EQUIV.	OE	VEHICULO	IMAGEN
VWAG0130009	VW30010001-532	VWAG	30	30	68	70	20	NO ORIGINALES. BAJA CALIDAD VW TOUAREG PORSCHE CAYENNE AUDI Q7	VOLKSWAGEN PORSCHE AUDI	7L0521101 A-B-D- F-G-H 7L6521101 D-F-H- P VW: 7L0 521 102 N SK 7L6 521 102 P SK 7L6 521 102 Q SK 7L0 521 102 B SK 7L0 521 102 D SK 7L0 521 102 E SK 7L0 521 102 F SK 7L0 521 102 G SK 7L0 521 102 H SK 7L0 521 102 M SK 7L6 521 102 B SK 7L6 521 102 C SK 7L6 521 102 D SK 7L6 521 102 E SK 7L6 521 102 F SK 7L6 521 102 G SK 7L6 521 102 H SK 7L6 521 102 J SK 7L6 521 102 M SK 7L6 521 102 N SK PORSCHE: 955 421 020 14 SK 955 421 020 15 SK 955 421 020 24 SK 955 421 020 25 SK 955		









SOPORTES DE RODAMIENTO

NUEVA REF CARDYFREN	ANTIGUA REF CARDYFREN	SERIE	ID	Ø A	B	C	Ep	OBSERVACIONES	EQUIV.	OE	VEHICULO	IMAGEN
VWAG0130010	VW30010001-X	VWAG	30	30	68	70	20	<p>NO ORIGINAL VW TOUAREG PORSCHE CAYENNE AUDI Q7</p>	<p>VOLKSWAGEN PORSCHE AUDI</p>	<p>7L0521101 A-B-D- F-G-H 7L6521101 D-F-H- P VW: 7L0 521 102 N SK 7L6 521 102 P SK 7L6 521 102 Q SK 7L0 521 102 B SK 7L0 521 102 D SK 7L0 521 102 E SK 7L0 521 102 F SK 7L0 521 102 G SK 7L0 521 102 H SK 7L0 521 102 M SK 7L6 521 102 B SK 7L6 521 102 C SK 7L6 521 102 D SK 7L6 521 102 E SK 7L6 521 102 F SK 7L6 521 102 G SK 7L6 521 102 H SK 7L6 521 102 J SK 7L6 521 102 M SK 7L6 521 102 N SK PORSCHE: 955 421 020 14 SK 955 421 020 15 SK 955 421 020 24 SK 955 421 020 25 SK 955</p>		







SOPORTES DE RODAMIENTO

NUEVA REF CARDYFREN	ANTIGUA REF CARDYFREN	SERIE	ID	Ø A	B	C	Ep	OBSERVACIONES	EQUIV.	OE	VEHICULO	IMAGEN
VWAG0130011	VW30010001-WU	VWAG	30		68	70	20	NO ORIGINALES. BAJA CALIDAD VW TOUAREG PORSCHE CAYENNE AUDI Q7	VOLKSWAGEN PORSCHE AUDI	7L0521101 A-B-D- F-G-H 7L6521101 D-F-H- P VW: 7L0 521 102 N SK 7L6 521 102 P SK 7L6 521 102 Q SK 7L0 521 102 B SK 7L0 521 102 D SK 7L0 521 102 E SK 7L0 521 102 F SK 7L0 521 102 G SK 7L0 521 102 H SK 7L0 521 102 M SK 7L6 521 102 B SK 7L6 521 102 C SK 7L6 521 102 D SK 7L6 521 102 E SK 7L6 521 102 F SK 7L6 521 102 G SK 7L6 521 102 H SK 7L6 521 102 J SK 7L6 521 102 M SK 7L6 521 102 N SK PORSCHE: 955 421 020 14 SK 955 421 020 15 SK 955 421 020 24 SK 955 421 020 25 SK 955		
VWAG0130012	VW30010005-406	VWAG	30	30	135		11	VW LT (HASTA 1996)	VOLKSWAGEN	293521351		
VWAG0130013	VW30010011-720	VWAG	30	30			15	VW TIGUAN KIT REPARACIÓN SIN CARCASA EXTERIOR	VOLKSWAGEN	5N0521101 C-E-H		
VWAG0130014	VW30010002	VWAG	30	30	148	60	15	VW T5 DELANTERO- ORIGINAL	VOLKSWAGEN	7E0598349 E-B		









SOPORTES DE RODAMIENTO

NUEVA REF CARDYFREN	ANTIGUA REF CARDYFREN	SERIE	ID	Ø A	B	C	Ep	OBSERVACIONES	EQUIV.	OE	VEHICULO	IMAGEN
VWAG0130015	VW30010002-720	VWAG	30	30	149	60	15	VW TRANSPORTER T5 (DELANTERO)	VOLKSWAGEN	7E0598349 E-B		
VWAG0130015	VW30010007-406	VWAG	30	30	149	60	15	VW TRANSPORTER T5 (DELANTERO)	VOLKSWAGEN	7E0598349 7E0521349 7H1521102A 7H1521102B 7E3521102F		
VWAG0130001	VVWA0130001	VWAG	30	30	149	60	15	VW T5 DELANTERO 7E0 598 349 E-B	VOLKSWAGEN	7E0598349 E-B		
VWAG0130027	VWAG0130027	VWAG	30	30	149	59	19	VW T5 4x4 DELANTERO (FAG) ANCHO ESPECIAL	VOLKSWAGEN	7E0598349 E-B		
VWAG0130002	VWAG0130002	VWAG	30	30	162	97	15,5	VW T5 4X4 TRASERO	VOLKSWAGEN	7H3521102A 7H1521102A		
VWAG0130016	VW30010003	VWAG	30	30	162	97	15,5	VW T5 4X4 TRASERO ORIGINAL	VOLKSWAGEN	7H3521102A 7H1521102A		
VWAG0130017	VW30010008-406	VWAG	30	30	163	96,5	15	VW TRANSPORTER T5 4X4 (TRASERO)	VOLKSWAGEN	7H3521102A, 7H1521102A 7E3521102F 7H0521101		
VWAG0130017	VW30010003-720	VWAG	30	30	163	96,5	15	VW TRANSPORTER T5 4X4 (TRASERO)	VOLKSWAGEN	7H3521102A, 7H1521102A 7E3521102F 7H0521101		
VWAG0130026	VWAG0130026	VWAG	30	30	163	96,5	19	VW T5 4x4 TRASERO (FAG) ANCHO ESPECIAL	VOLKSWAGEN	7H3521102A 7H1521102A		









SOPORTES DE RODAMIENTO

NUEVA REF CARDYFREN	ANTIGUA REF CARDYFREN	SERIE	ID	Ø A	B	C	Ep	OBSERVACIONES	EQUIV.	OE	VEHICULO	IMAGEN
VWAG0130018	VW30010006-406	VWAG	30	30	403		15	VW TIGUAN / AUDI Q3 CON GUARDAPOLVOS Y JUNTA.	VOLKSWAGEN AUDI	2153124300085 5N0521101M 5N0521101C 5N0521101E 5ND521101A 5N7521101 5N0521101J 5N0521101EX G9W003BTA VWCB-TIG 514808NX0 285114		
VWAG0130019	VW30010009-720	VWAG	30	30	168		15	VW AMAROK	VOLKSWAGEN	2H0598351 B		
VWAG0130025	VWAG0130025	VWAG	30	30	168		15,5	VW AMAROK (FAG)	VOLKSWAGEN	2H0598351 B		
VWAG0130023	VWAG0130000	VWAG	30	30	148		15	VW MULTIVAN T6 4X4	VOLKSWAGEN	7E0521101C 7E3521102G		
VWAG0130024	VWAG0130024	VWAG	30	30			13	VW GOLF IV 4x4 (FAG)	VOLKSWAGEN	1H0 521 349		
VWAG0130020	VW30010004	VWAG	30	30	119	25	13	VW GOLF (9x17) MERCEDES 380 SEL	VOLKSWAGEN	MERCEDES 1264100181	MERCEDES 380 SEL 1981, 1982, 1983	
VWAG0130028	VWAG0130028	VWAG	30	30			15,5	VW TIGUAN 4x4 (FAG)	VOLKSWAGEN	5N0521 101 C-E-H		









SOPORTES DE RODAMIENTO

NUEVA REF CARDYFREN	ANTIGUA REF CARDYFREN	SERIE	ID	Ø A	B	C	Ep	OBSERVACIONES	EQUIV.	OE	VEHICULO	IMAGEN
VWAG0130029	VWAG0130029	VWAG	30	30			19	VW SHARAN 4x4 (FAG)	VOLKSWAGEN	7M0521351 B		
VWAG0130030	VWAG0130030	VWAG	30	30	255		13	VW SHARAN 4x4 (FAG)	VOLKSWAGEN	7N0521101 A		
AUDI0130001	AU30010002	AUDI	30	30	93		12	AUDI KIT REPARACION (TODAS VERSIONES)	AUDI			
AUDI0130057	AUDI0130057	AUDI	30	30			13	AUDI TT 4x4 (FAG)	AUDI	8J0 521 101 K		
AUDI0130055	AUDI0130055	AUDI	30	30	130	41	15,5	AUDI QUATTRO 4x4 (FAG)	AUDI			
AUDI0130056	AUDI0130056	AUDI	30	30	133	44	15,5	AUDI QUATTRO 4x4 (FAG)	AUDI			
AUDI0130002	AU30010001	AUDI	30	30	152,4	75	15	AUDI A4	AUDI	0521 113 (00096701)		
AUDI0130003	AU30010001-EU	AUDI	30	30	152	69	15	AUDI A4	AUDI	8D0521101G 8D0521113 (00096701)	DI A4 (1995-20	
AUDI0130004	AU30010003-EU	AUDI	30	30	172		15	AUDI A6	AUDI			

SOPORTES DE RODAMIENTO

NUEVA REF CARDYFREN	ANTIGUA REF CARDYFREN	SERIE	ID	Ø A	B	C	Ep	OBSERVACIONES	EQUIV.	OE	VEHICULO	IMAGEN
AUDI0130005	AU30010004-EU	AUDI	30	30	130	41	15	AUDI A8 QUATTRO (80 / 90) AUDI S2 COUPE(B2/B3/B4)	AUDI	4D0521113	AUDI A8 QUATTRO (80 / 90) AUDI S2 COUPE(B2/ B3/B4)	
AUDI0130006	AU30010008-406	AUDI	30	30	178		16	AUDI A6 C4 (1994-1997) V8.	AUDI	441521113A		
AUDI0130007	AU30010011-406	AUDI	30	30	178	72	13	AUDI A6 / S6 / RS6 (C4). V8. SIMETRICO	AUDI	441521113A	S6 / RS6 (C4)	
AUDI0130008	AU30010011	AUDI	30	30	196		15	AUDI NUEVO Q7	AUDI	4M0 521 101Q		
AUDI0130009	AU3001000A3	AUDI	30	30	188	40	13	AUDI A3/ S3	AUDI			
AUDI0130010	AU30019213	AUDI	30	30	92		13	RODAMIENTO & GOMA (SIN PATILLAS) AUDI BMW VOLKSWAGEN	AUDI BMW VOLKSWAGEN			
AUDI0130011	AU30019615	AUDI	30	30	96		15	RODAMIENTO & GOMA (SIN PATILLAS) VW TIGUAN AUDI BMW	AUDI BMW VOLKSWAGEN	5N0521101C 5N0521101E 5N0521101H		
AUDI0130012	AU30019813	AUDI	30	30	98		13	RODAMIENTO & GOMA (SIN PATILLAS) AUDI BMW VOLKSWAGEN	AUDI BMW VOLKSWAGEN			









SOPORTES DE RODAMIENTO

NUEVA REF CARDYFREN	ANTIGUA REF CARDYFREN	SERIE	ID	Ø A	B	C	Ep	OBSERVACIONES	EQUIV.	OE	VEHICULO	IMAGEN
AUDI0130013	AU30010005-EU	AUDI	30	30	228	85	15	A4 (B6 / B7), A6 (C6), A5, A8 (D4), Q5 Asimetrico (taladro redondo con teton al lado)	AUDI	8E0521101B 8K0521101A 111 / 117		
AUDI0130013	AU30010005-EU	AUDI	30	30	228	85	15	A4 (B6 / B7), A6 (C6), A5, A8 (D4), Q5 Asimetrico (taladro redondo con teton al lado)	AUDI	8E0521101B 8K0521101A 111 / 117		
AUDI0130014	AU30010018	AUDI	30	30	229	85	15	AUDI QUATTRO 4X4	AUDI	8E0521101 P-A-B		
AUDI0130051		AUDI	30	30	229	85	15	AUDI QUATTRO 4x4 (FAG)	AUDI	8E0521101 P-A-B		
AUDI0130015	AU30010016	AUDI	30	30	229	85	15	AUDI RS4 QUATTRO 4x4	AUDI	8E0521101P		
AUDI0130043	AUDI0130043	AUDI	30	30	229	85	15,5	AUDI RS4 QUATTRO 4x4 (FAG)	AUDI	8E0521101P		
AUDI0130041	AUDI0130041	AUDI	30	30	227	116	15,5	AUDI A5 QUATRO 4x4 (FAG)	AUDI	8T0521101 P		
AUDI0130016	AU30010006-EU	AUDI	30	30	241	105	15	AUDI A6 (C5) (taladros ovalados)	AUDI	4B0521101M	(1997-2005)	









SOPORTES DE RODAMIENTO

NUEVA REF CARDYFREN	ANTIGUA REF CARDYFREN	SERIE	ID	Ø A	B	C	Ep	OBSERVACIONES	EQUIV.	OE	VEHICULO	IMAGEN
AUDI0130017	AU30010006	AUDI	30	30	241	105	15	AUDI A6 (C5) (taladros ovalados)	AUDI	4B0521101M	(1997-2005)	
AUDI0130052	AUDI0130052	AUDI	30	30	241	105	15,5	AUDI QUATTRO 4x4 (FAG)	AUDI	4B0521101M		
AUDI0130018	AU30010007-406	AUDI	30	30	241	75	13	AUDI A6	AUDI	4Z7521101N 4Z7521101Q		
AUDI0130019	AU30010019	AUDI	30	30	241	82	15	AUDI QUATTRO 4X4	AUDI	4Z7521101 N		
AUDI0130049		AUDI	30	30	241	82	15,5	AUDI QUATTRO 4x4 (FAG)	AUDI	4Z7521101 N		
AUDI0130020	AU30010009	AUDI	30	30	241	75	13	AUDI A6	AUDI			
AUDI0130021	AU30010015	AUDI	30	30	227	69	15	AUDI A6 RS QUATTRO 4x4	AUDI	4F0521101 H		
AUDI0130042	AUDI0130042	AUDI	30	30	227	69	15,5	AUDI A6 RS QUATTRO 4x4 (FAG)	AUDI	4F0521101 H		









SOPORTES DE RODAMIENTO

NUEVA REF CARDYFREN	ANTIGUA REF CARDYFREN	SERIE	ID	Ø A	B	C	Ep	OBSERVACIONES	EQUIV.	OE	VEHICULO	IMAGEN
AUDI0130022	AU30010012	AUDI	30	30	227	102	15	AUDI A7 QUATTRO 4x4	AUDI	4G0521101 C-E-F-G		
AUDI0130039	AUDI0130039	AUDI	30	30	227	102	15,5	AUDI A7 QUATTRO 4x4 (FAG)	AUDI	4G0521101 C-E-F-G		
AUDI0130023	AU30010013	AUDI	30	30	277	125	15	AUDI A8 QUATRO 4x4	AUDI	4H0521101 B		
AUDI0130040	AUDI0130040	AUDI	30	30	277	125	15,5	AUDI A8 QUATTRO 4x4 (FAG)	AUDI	4H0521101 B		
AUDI0130046	AUDI0130046	AUDI	30	30	170		15,5	AUDI R8 (FAG)	AUDI			
AUDI0130024	AU30010010	AUDI	30	30	153		19	AUDI Q7	AUDI	7L8521102M 7L8521102F 7L8521102S 7L8521102H		
AUDI0130024	AU30010010	AUDI	30	30	153		19	AUDI Q7	AUDI	7L8521102M 7L8521102F 7L8521102S 7L8521102H		
AUDI0130058	AUDI0130058	AUDI	30	30	153		19	AUDI Q7 (FAG)	AUDI	7L8521102M 7L8521102F 7L8521102S 7L8521102H		





SOPORTES DE RODAMIENTO

NUEVA REF CARDYFREN	ANTIGUA REF CARDYFREN	SERIE	ID	Ø A	B	C	Ep	OBSERVACIONES	EQUIV.	OE	VEHICULO	IMAGEN
AUDI0130053	AUDI0130053	AUDI	30	30	153	69	15,5	AUDI QUATTRO 4x4 (FAG)	AUDI	8D0521101G		
AUDI0130025	AU30010017	AUDI	30	30	227	71	15	AUDI RS 6 QUATTRO 4X4	AUDI	4F0521101F		
AUDI0130026	AU30010017	AUDI	30	30	227	71	13	AUDI RS 6 QUATTRO 4X4	AUDI	4F0521101F		
AUDI0130044	AUDI0130044	AUDI	30	30	227	71	15,5	AUDI RS 6 QUATTRO 4X4 (FAG)	AUDI	4F0521101F		
AUDI0130027	AU30010020	AUDI	30	30	176	66	15	AUDI QUATTRO 4x4	AUDI			
AUDI0130045	AUDI0130045	AUDI	30	30	176	66	15,5	AUDI QUATTRO 4x4 (FAG)	AUDI			
AUDI0130028	AU30010021	AUDI	30	30	188	59	15	AUDI QUATTRO 4x4	AUDI	4E05211013K		
AUDI0130038	AUDI0130038	AUDI	30	30	188	59	15,5	AUDI QUATRO 4x4 (FAG)	AUDI	4E05211013K		



SOPORTES DE RODAMIENTO

NUEVA REF CARDYFREN	ANTIGUA REF CARDYFREN	SERIE	ID	Ø A	B	C	Ep	OBSERVACIONES	EQUIV.	OE	VEHICULO	IMAGEN
AUDI0130029	AU30010022	AUDI	30	30	180	75	15	AUDI QUATTRO 4x4	AUDI			
AUDI0130047	AUDI0130047	AUDI	30	30	180	75	15,5	AUDI QUATTRO 4x4 (FAG)	AUDI			
AUDI0130030	AU30010023	AUDI	30	30	180	69	15	AUDI QUATTRO 4x4	AUDI			
AUDI0130050	AUDI0130050	AUDI	30	30	180	69	15,5	AUDI QUATTRO 4x4 (FAG)	AUDI			
AUDI0130034	AU30010024	AUDI	30	30	187	39	15	AUDI QUATTRO 4x4	AUDI	4D0521101R		
AUDI0130054	AUDI0130054	AUDI	30	30	187	39	15,5	AUDI QUATTRO 4x4 (FAG)	AUDI	4D0521101R		
AUDI0130031		AUDI	30	30	190		15,5	AUDI A8 QUATTRO 4x4 (FAG)	AUDI	4N05210101	2017>	
AUDI0130036	AUDI0130036	AUDI	30	30			15,5	AUDI NEW Q7 QUATTRO 4x4 (FAG)	AUDI	4M0521101Q		

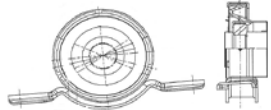
SOPORTES DE RODAMIENTO

NUEVA REF CARDYFREN	ANTIGUA REF CARDYFREN	SERIE	ID	Ø A	B	C	Ep	OBSERVACIONES	EQUIV.	OE	VEHICULO	IMAGEN
AUDI0130037	AUDI0130037	AUDI	30	30	227		15,5	AUDI Q5 FAG	AUDI	521 102 B-E-K-F-M-D-J		
AUDI0130048	AUDI0130048	AUDI	30	30	227	71	15,5	AUDI QUATTRO 4x4 (FAG)	AUDI			
FIAT0130001	FI30010002	FIAT	30	30	138		15	FIAT PANDA II 4x4 (NEW MODEL)	FIAT	808682 5134100081 10179037 55222107 55264146 55193595 55197051	2004-2013	
FIAT0130001	FI30010002-720	FIAT	30	30	138		15	FIAT PANDA II 4x4 (NEW MODEL)	FIAT	808682 5134100081 10179037 55222107 55264146 55193595 55197051	2004-2013	
12100130001	1210010001	1210	30	30	93	52-55	13	1210	1210			



SOPORTES DE RODAMIENTO

NUEVA REF CARDYFREN	ANTIGUA REF CARDYFREN	SERIE	ID	Ø A	B	C	Ep	OBSERVACIONES	EQUIV.	OE	VEHICULO	IMAGEN
BMWC0130001	FBMW015196B1	BMWC	30	30	135	45	13	BMW	BMW	26111206502 ANTIGUAS 26121102275 26121104355 26121108375	BMW 2002 (E10) 1968-1975 2002 (E6) 1971 - 1976 2500 (E3) 1968 - 1977 2500 (E9) 1974 - 1977 2800 (E3) 1968 - 1977 3.0 (E3) 1971 - 1977 3.0 (E9) 1971 - 1977 3200 (E3) 1974 - 1977 3.3 (E3) 1975 - 1977 SERIE 3 (E21) 1975 -	
BMWC0130002	FBMW017108B2	BMWC	30	30	140	63	13	BMW SERIE 3 (E30)	BMW	26121225152	E 3 (E30) 1982	
BMWC0130003	FBMW012823B3	BMWC	30	30	130	53	13	BMW SERIE 3 (E30) SERIE 5 (E34) SERIE 7 (E32) M3 (E30) M5 (E34)	BMW	26121226723 SUSTITUYE A 26112225620 26121225774 26121226415	SERIE 3 (E30) 1982- 1994 SERIE 5 (E34) 1987- 1997 SERIE 7 (E32) 1982- 1994 M3 (E30) 1986-1991 M5 (E34) 1988-1995	

SOPORTES DE RODAMIENTO

NUEVA REF CARDYFREN	ANTIGUA REF CARDYFREN	SERIE	ID	Ø A	B	C	Ep	OBSERVACIONES	EQUIV.	OE	VEHICULO	IMAGEN
BMWC0130004	FBMW0127474	BMWC	30	30	160		13	BMW E90. (ALUMINIO)	BMW	26127526631	SERIE 1 (E81) 2004 - 2012 SERIE 1 (E82) 2007 - 2014 SERIE 1 (E87) 2004 - 2011 SERIE 1 (E87 LCI) 2007 - 2012 SERIE 1 (E88) 2007 - 2013 SERIE 3 (E90) 2004 - 2011 SERIE 3 (E90 LCI) 2006 - 2013 SERIE 3 (E91) 2004 - 2012 SERIE 3 (E91 LCI) 2007 - 2012 SERIE 3 (E92) 2006 - 2013 SERIE 3 (E92 LCI)	

SOPORTES DE RODAMIENTO

NUEVA REF CARDYFREN	ANTIGUA REF CARDYFREN	SERIE	ID	Ø A	B	C	Ep	OBSERVACIONES	EQUIV.	OE	VEHICULO	IMAGEN
BMWC0130005	FBMW0127474-720	BMWC	30	30	160		13	BMW E90. (ALUMINIO)	BMW	26127526631	SERIE 1 (E81) 2004 - 2012 SERIE 1 (E82) 2007 - 2014 SERIE 1 (E87) 2004 - 2011 SERIE 1 (E87 LCI) 2007 - 2012 SERIE 1 (E88) 2007 - 2013 SERIE 3 (E90) 2004 - 2011 SERIE 3 (E90 LCI) 2006 - 2013	
BMWC0130006	FBMW0126322	BMWC	30	30	??		13	BMW X3. (ALUMINIO)	BMW	26123413997	X3 (E83) 2003 - 2008 X3 (E83 LCI) 2006 - 2011	
BMWC0130007	FBMW0126320	BMWC	30	30	??			BMW X3. (ALUMINIO)	BMW	26103413996	SERIE 5 (E60) 2003 - 2010 SERIE 5 (E60 LCI) 2006 - 2010	



SOPORTES DE RODAMIENTO

NUEVA REF CARDYFREN	ANTIGUA REF CARDYFREN	SERIE	ID	Ø A	B	C	Ep	OBSERVACIONES	EQUIV.	OE	VEHICULO	IMAGEN
BMWC0130008	FBMW0126265	BMWC	30	30	??	50/54	13	BMW SERIE 5, SERIE 6, X3. (ALUMINIO) 5 (E60, E61), 6 (E63, E64), X3 (E83)	BMW	26127521855 26127567363	SERIE 5 (E60) 2003 - 2010 SERIE 5 (E60 LCI) 2006 - 2010 SERIE 5 (E61) 2003 - 2010 SERIE 5 (E61 LCI) 2007 - 2011 SERIE 6 (E63) 2003 - 2007 SERIE 6 (E63 LCI) 2007 - 2011 SERIE 6 (E64) 2004 - 2007 SERIE 6 (E64 LCI) 2007 - 2010 X3 (E83) 2003 - 2008 X3 (E83 LCI) 2006 - 2011	



SOPORTES DE RODAMIENTO

NUEVA REF CARDYFREN	ANTIGUA REF CARDYFREN	SERIE	ID	Ø A	B	C	Ep	OBSERVACIONES	EQUIV.	OE	VEHICULO	IMAGEN
BMW C0130009	FBMW0126265-406	BMWC	30	30	160	50/54	13	BMW SERIE 5, SERIE 6, X3. (ALUMINIO) 5 (E60, E61), 6 (E63, E64), X3 (E83)	BMW	26127521855 26127567363	SERIE 5 (E60) 2003 - 2010 SERIE 5 (E60 LCI) 2006 - 2010 SERIE 5 (E61) 2003 - 2010 SERIE 5 (E61 LCI) 2007 - 2011 SERIE 6 (E63) 2003 - 2007 SERIE 6 (E63 LCI) 2007 - 2011 SERIE 6 (E64) 2004 - 2007 SERIE 6 (E64 LCI) 2007 - 2010 X3 (E83) 2003 - 2008 X3 (E83 LCI) 2006 - 2011	

SOPORTES DE RODAMIENTO

NUEVA REF CARDYFREN	ANTIGUA REF CARDYFREN	SERIE	ID	Ø A	B	C	Ep	OBSERVACIONES	EQUIV.	OE	VEHICULO	IMAGEN
BMWC0130009	FBMW0126265-720	BMWC	30	30	160	50/54	13	BMW SERIE 5, SERIE 6, X3. (ALUMINIO) (FAG) 5 (E60, E61), 6 (E63, E64), X3 (E83)	BMW	26127521855 26127567363	SERIE 5 (E60) 2003 - 2010 SERIE 5 (E60 LCI) 2006 - 2010 SERIE 5 (E61) 2003 - 2010 SERIE 5 (E61 LCI) 2007 - 2011 SERIE 6 (E63) 2003 - 2007 SERIE 6 (E63 LCI) 2007 - 2011 SERIE 6 (E64) 2004 - 2007 SERIE 6 (E64 LCI) 2007 - 2010 X3 (E83) 2003 - 2008 X3 (E83 LCI) 2006 - 2011	
BMWC0130011	FBMW0121142	BMWC	30	30				BMW SERIE 3 (E36, E46)	BMW	26121229682 26121229317	SERIE 3 (E36) 1990 - 2001 SERIE 3 (E46) 1997 - 2007	
BMWC0130012	FBMW0121142-720	BMWC	30	30	124		13	BMW SERIE 3 (E36, E46) (FAG)	BMW	26121229682 26121229317	SERIE 3 (E36) 1990 - 2001 SERIE 3 (E46) 1997 - 2007	

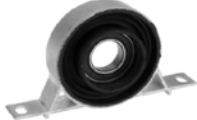

SOPORTES DE RODAMIENTO

NUEVA REF CARDYFREN	ANTIGUA REF CARDYFREN	SERIE	ID	Ø A	B	C	Ep	OBSERVACIONES	EQUIV.	OE	VEHICULO	IMAGEN
BMWC0130013	FBMW011846	BMWC	30	30	160		13	SERIE 3 (E36, E46), SERIE5 (E34, E39), Z3	BMW	26121226731 26121229089	SERIE 3 (E36) 1990 - 2001 SERIE 3 (E46) 1997 - 2007 SERIE 5 (E34) 1987 - 1997 SERIE 5 (E39) 1995 - 2004 Z3 (E36) 1995 - 2003	
BMWC0130014	FBMW011846-720	BMWC	30	30	160		13	BMW SERIE 3 (E36, E46), SERIE5 (E34, E39), Z3 (E36) (FAG)	BMW	26121226731 26121229089	SERIE 3 (E36) 1990 - 2001 SERIE 3 (E46) 1997 - 2007 SERIE 5 (E34) 1987 - 1997 SERIE 5 (E39) 1995 - 2004 Z3 (E36) 1995 - 2003	
BMWC0130015	FBMW0121141	BMWC	30	30				BMW SERIE 3 (E46)	BMW	26121229683	SERIE 3 (E46) 1997 - 2007	
BMWC0130016	FBMW014919	BMWC	30					BMW SERIE 3 (E46), SERIE 5 (E39), Z4 (E85,	BMW	26127501257 26121229492	SERIE 3 (E46) 1997 - 2007 SERIE 5 (E39) 1995 - 2004 Z4 (E85) 2002 - 2009 Z4 (E86) 2006 - 2009	



SOPORTES DE RODAMIENTO

NUEVA REF CARDYFREN	ANTIGUA REF CARDYFREN	SERIE	ID	Ø A	B	C	Ep	OBSERVACIONES	EQUIV.	OE	VEHICULO	IMAGEN
BMWC0130017	FBMW014919-720	BMWC	30	30	160	42	13	✓ SERIE 3 (E46), SERIE 5 (E39), Z4 (E85,	BMW	26127501257 26121229492	SERIE 3 (E46) 1997 - 2007 SERIE 5 (E39) 1995 - 2004 Z4 (E85) 2002 - 2009 Z4 (E86) 2006 - 2009	
BMWC0130018	BMW30010002-720	BMWC	30	30	160	40	13	BMW. (FAG)	BMW	26121227660		
BMWC0130019	FBMW014589	BMWC	30	30				BMW SERIE 5 (E12, E28), SERIE 6 (E24), M5 (E1	BMW	26121209532	SERIE 5 (E12) 1972 - 1981 SERIE 5 (E28) 1981 - 1988 SERIE 6 (E24) 1975 - 1989 M5 (E12) 1980 - 1981 M5 (E28) 1984 - 1987	
BMWC0130020	FBMW0123533	BMWC	30	30				BMW X5 (E53)	BMW	26121229726 26127507740	(E53) 2000 - 2	
BMWC0130021	FBMW0123533-720	BMWC	30	30			13	BMW X5 (E53). (FAG)	BMW	26121229726 26127507740	(E53) 2000 - 2	







SOPORTES DE RODAMIENTO

NUEVA REF CARDYFREN	ANTIGUA REF CARDYFREN	SERIE	ID	Ø A	B	C	Ep	OBSERVACIONES	EQUIV.	OE	VEHICULO	IMAGEN
BMW C0130022	FBMW0149473	BMW C	30	30 (35)	145			BMW SERIE 5 (F10, F10LCI, F11, F11LCI), SERIE 6 (F	BMW	26117589747	SERIE 5 (F10) 2009 - 2016 SERIE 5 (F10 LCI) 2011 - 2016 SERIE 5 (F11) 2009 - 2017 SERIE 5 (F11 LCI) 2010 - 2017 SERIE 6 (F06) 2012 - 2018 SERIE 6 (F12) 2010 - 2018 SERIE 6 (F13) 2011 - 2017	
BMW C0130024	FBMW0144571	BMW C	30	30	145		13	5 (F10, F10LCI, F11, F11LCI), SERIE 6 (F	BMW	26127599802	SERIE 5 (F10) 2009 - 2016 SERIE 5 (F10 LCI) 2011 - 2016 SERIE 5 (F11) 2009 - 2017 SERIE 5 (F11 LCI) 2010 - 2017 SERIE 6 (F06) 2012 - 2018 SERIE 6 (F12) 2010 - 2018 SERIE 6 (F13) 2011 - 2017	







SOPORTES DE RODAMIENTO

NUEVA REF CARDYFREN	ANTIGUA REF CARDYFREN	SERIE	ID	Ø A	B	C	Ep	OBSERVACIONES	EQUIV.	OE	VEHICULO	IMAGEN
BMW C0130023	FBMW0149473-720	BMWC	30	30	145		13	5 (F10, F10LCI, F11, F11LCI), SERIE 6 (F11, F11LCI)	BMW	26127599802	SERIE 5 (F10) 2009 - 2016 SERIE 5 (F10 LCI) 2011 - 2016 SERIE 5 (F11) 2009 - 2017 SERIE 5 (F11 LCI) 2010 - 2017 SERIE 6 (F06) 2012 - 2018 SERIE 6 (F12) 2010 - 2018 SERIE 6 (F13) 2011 - 2017	
BMW C0130025	FBMW0144571-720	BMWC	30	30	145		13	BMW SERIE 5 (F10, F10LCI, F11, F11LCI), SERIE 6 (F06, F12, F13) (FAG)	BMW	2612 7599 802	SERIE 5 (F10) 2009 - 2016 SERIE 5 (F10 LCI) 2011 - 2016 SERIE 5 (F11) 2009 - 2017	
BMW C0130026	FBMW0144570	BMWC	30	30	145			BMW SERIE 5 (F07, F07 LCI, F10, F10 LCI, F11, F11 LCI)	BMW	26127564694	SERIE 5 (F07) 2009 - 2016 SERIE 5 (F07 LCI) 2012 - 2017 SERIE 5	

SOPORTES DE RODAMIENTO

NUEVA REF CARDYFREN	ANTIGUA REF CARDYFREN	SERIE	ID	Ø A	B	C	Ep	OBSERVACIONES	EQUIV.	OE	VEHICULO	IMAGEN
BMW0130027	FBMW0144570-720	BMW0130027	30	30	145		13	BMW SERIE 5 (F07, F07 LCI, F10, F10 LCI, F11, F11 LCI) (FAG)	BMW	26127564694	SERIE 5 (F07) 2009 - 2016 SERIE 5 (F07 LCI) 2012 - 2017 SERIE 5 (F10) 2009 - 2016 SERIE 5 (F10 LCI) 2011 - 2016 SERIE 5 (F11) 2009 - 2017 SERIE 5 (F11 LCI) 2010 - 2017	
BMW0130010	BMW30010001-720	BMW0130010	30	30	176		13	BMW. FAG	BMW	26127525966		
MEBE0130040	MEBE0130040	MEBE0130040	30	30	292/294		9	MERCEDES W246, C117, W176, X156	MERCEDES	A2044103581 A2124103416 1764100100 2464100000 2464100081		
MEBE0130003	FMER013899M3	MEBE0130003	30	30	116	15°	13	MERCEDES	MERCEDES	1244100781S 1244100781S1 1244100281S		
MEBE0130011	FMER018539	MEBE0130011	0					MERCEDES SOPORTE SIN RODAMIENTO. (PARA RODAM Ref: SS0099RS004)	MERCEDES	1244100281 1244100781		
MEBE0130004	FMER017149M4	MEBE0130004	30	30	124	27	13	MERCEDES	MERCEDES	1154104381 1154104381S1 1154104381S	115 (1968 - 1977)□ 200 2.0 - 62 kW / 84 hp□ 115 (1968 - 1977)□ 220 2.2 - 77 kW / 105	

SOPORTES DE RODAMIENTO

NUEVA REF CARDYFREN	ANTIGUA REF CARDYFREN	SERIE	ID	Ø A	B	C	Ep	OBSERVACIONES	EQUIV.	OE	VEHICULO	IMAGEN
MEBE0130005	FMER017150M5	MEBE	30	30	125	25	13	MERCEDES	MERCEDES	1154104481S1 1154104481S	115 (1968 - 1977) □ 200 2.0 - 62 kW / 84 hp □ 115 (1968 - 1977) □ 220 2.2 - 77 kW / 105 hp □ 115 (1968 - 1977) □ 230.4 2.3 - 81 kW / 110 hp	
MEBE0130006	FMER017151M6	MEBE	30	30	131	15	13	MERCEDES	MERCEDES	1234101081S1 1234101081S		
MEBE0130007	FMER017148M7	MEBE	30	30	125	27	13	MERCEDES	MERCEDES	115 410 42 81		
MEBE0130008	FMER012522M8	MEBE	30	30	120	19	13	MERCEDES	MERCEDES	1264100181 1264100181S1 1264100181S		
MEBE0130009	FMER012522M8	MEBE	30	30	120	19	13	MERCEDES	MERCEDES	1264100181 1264100181S1 1264100181S		
MEBE0130010	FMER017692	MEBE	30	30	120			MERCEDES	MERCEDES	2024100481S1 2024100481		







SOPORTES DE RODAMIENTO

NUEVA REF CARDYFREN	ANTIGUA REF CARDYFREN	SERIE	ID	Ø A	B	C	Ep	OBSERVACIONES	EQUIV.	OE	VEHICULO	IMAGEN
MEBE0130012	FMER0101567	MEBE	30	30				MERCEDES S420; S500.	MERCEDES	1404100781S1 1404100181S 1404100781S	S (140) (1991 - 1999)□ 420 SE 4.2 - 210 kW / 286 hp□ S (140) (1991 - 1999)□ 500 SE 5.0 - 240 kW / 326 hp□ S (140) (1991 - 1999)□ S 420 4.2 - 205 kW / 279 hp□ S (140) (1991 - 1999)□ S 500 5.0 - 235 kW / 320 hp□ S (140) (1991 - 1999)□ S 500 5.0 -	
MEBE0130013	FMER0101562	MEBE	30	30				MERCEDES (Sin Rodamiento) Hueco rodamiento Ø55mm rodamiento Ø30mm	MERCEDES	1404100781		
MEBE0130014	FMER0130928	MEBE	30	30				MERCEDES	MERCEDES	2034102081S1 2034102081		
MEBE0130015	MB3018113GL-720	MEBE	30	30	181		13	MERCEDES GL	MERCEDES	2044102281		









SOPORTES DE RODAMIENTO

NUEVA REF CARDYFREN	ANTIGUA REF CARDYFREN	SERIE	ID	Ø A	B	C	Ep	OBSERVACIONES	EQUIV.	OE	VEHICULO	IMAGEN
MEBE0130016	FMER0130932	MEBE						MERCEDES	MERCEDES	2034102181S1 2034102181	C (203) (2000 - 2008) C 270 CDI 2.7 - 125 kW / 170 hp □ C (203) (2000 - 2008) C 270 CDI T 2.7 - 125 kW / 170 hp □ CLK (209) (2002 - 2010)□ CLK 270 CDI Coupé 2.7 - 125 kW / 170 hp □ SL (230) (1999 - 2012)□ SL 600 Cabriolet 5.5 - 368 kW / 500 hp □ SL (230) (1999 -	
MEBE0130017	MB3014813H55-720	MEBE	30	30	148	55	13	MERCEDES VITO DELANTERO VITO , VIANO, SPRINTER (FAG) AGUJEROS OVALADOS	MERCEDES	639 410 0081 639 410 04 81 SK A5154100082		
MEBE0130017	MB3014813H55-EU	MEBE	30	30	148	55	13	MERCEDES VITO DELANTERO VITO , VIANO, SPRINTER (FAG) AGUJEROS OVALADOS	MERCEDES	639 410 0081 639 410 04 81 SK A5154100082		
MEBE0130018	MB3014813H55	MEBE	30	30	148	55	13	MERCEDES VITO DELANTERO VITO , VIANO, SPRINTER AGUJEROS OVALADOS	MERCEDES	639 410 0081 639 410 04 81 SK A5154100082		







SOPORTES DE RODAMIENTO

NUEVA REF CARDYFREN	ANTIGUA REF CARDYFREN	SERIE	ID	Ø A	B	C	Ep	OBSERVACIONES	EQUIV.	OE	VEHICULO	IMAGEN
MEBE0130019	MB3014813H55	MEBE	30	30	148	55	13	MERCEDES VITO DELANTERO VITO, VIANO, SPRINTER AGUJEROS OVALADOS	MERCEDES	639 410 0081 639 410 04 81 SK A5154100082		
MEBE0130025	MB3014813H55-521	MEBE	30	30	148	55	13	MERCEDES VITO DELANTERO VITO, VIANO, SPRINTER AGUJEROS OVALADOS	MERCEDES	639 410 0081 639 410 04 81 A5154100082		
MEBE0130021	FMER017151MB-720	MEBE	30	30	148	70	13	MERCEDES VITO TRASERO VITO, VIANO. AGUJEROS OVALADOS (FAG)	MERCEDES	5154106481 6394100681 6394100281		
MEBE0130022	FMER017151MB	MEBE	30	30	148	70	13	MERCEDES VITO TRASERO VITO, VIANO AGUJEROS OVALADOS	MERCEDES	5154106481 6394100681 SK 6394100281		
MEBE0130023	FMER017151MB-EU	MEBE	30	30	148	70	13	MERCEDES VITO TRASERO VITO, VIANO. AGUJEROS OVALADOS (SKF)	MERCEDES	5154106481 6394100681 6394100281		
MEBE0130024	FMER017151MB-101	MEBE	30	30	148	70	13	MERCEDES VITO TRASERO VITO, VIANO AGUJEROS OVALADOS (KOYO)	MERCEDES	5154106481 6394100681 6394100281		
MEBE0130026	MB3015517-406	MEBE	30	30	155		17	MERCEDES 407, 609	MERCEDES	3094101122		
MEBE0130027	MB30010001	MEBE	30	30	205/265	12	13	MERCEDES VITO 2015 (FAG)	MERCEDES			







SOPORTES DE RODAMIENTO

NUEVA REF CARDYFREN	ANTIGUA REF CARDYFREN	SERIE	ID	Ø A	B	C	Ep	OBSERVACIONES	EQUIV.	OE	VEHICULO	IMAGEN
MEBE0130028	MB30010002	MEBE	30	30	205/265	12	13	MERCEDES VITO NUEVA 2015. FAG	MERCEDES	4774100600		
MEBE0130029	MB30010003-720	MEBE	30	30			13	MERCEDES W221	MERCEDES	2214108106		
MEBE0130030	MB30010004	MEBE	30	30			13	MERCEDES CLASSE S. Aluminio	MERCEDES	2114105081		
MEBE0130041	MEBE0130041	MEBE	30	30			13	MERCEDES CLASSE S. Aluminio	MERCEDES	2114105081		
MEBE0130031	MB3020813H65	MEBE	30	30	208	65	13	MERCEDES CLASSE S. Aluminio	MERCEDES	2214105081		
MEBE0130042	MEBE0130042	MEBE	30	30		50		MERCEDES CLASE E, S	MERCEDES	2114100381 S1	CLASE E (210) 1995 - 2003 CLASE E (211) 2002 - 2011 CLASE S (220) 1998 - 2006	
MEBE0130032	MB01030934	MEBE	30	30	209	60	13	MERCEDES	MERCEDES	2114100181 S1 2114100181		
MEBE0130033	MBML010001-167	MEBE	30	30	100,25	65,5	13	MERCEDES ML	MERCEDES	1634100010 SK1	W163) 1998 -	



SOPORTES DE RODAMIENTO

NUEVA REF CARDYFREN	ANTIGUA REF CARDYFREN	SERIE	ID	Ø A	B	C	Ep	OBSERVACIONES	EQUIV.	OE	VEHICULO	IMAGEN
MEBE0130034	MBML010001	MEBE	30	30	100,25	65,5	13	MERCEDES ML W163; 2 TRAMOS	MERCEDES	A163 410 0010	W163) 1998 -	
MEBE0130035	MBML010001-532	MEBE	30	30	100,25	65,5	13	MERCEDES ML W163; 2 TRAMOS	MERCEDES	A1634100010 A1634100402 A1634100502 A1634101202 A1634100702 A1634100802	W163) 1998 -	
MEBE0130036	MBML010002-406	MEBE	30	30	161		13	MERCEDES ML W164 TRASERO	MERCEDES	A1644103102	ML (W164)	
MEBE0130002	MB3021113-EU	MEBE	30	30	208	48	13	MERCEDES W210; CLASE-E	MERCEDES	A2104101681 A2104101981 A2114100081 S1	CL (215) 1999 - 2006 E (210) 1995 - 2003 E (211) 2002 - 2011	
ALFA0130001	AR30010001	ALFA	30	30	135/150			ALFA ROMEO 56 (con 2 taladros por patilla)	ALFA ROMEO			
ALFA0130002	AR30010005F	ALFA	30	30	215		15	ALFA ROMEO BRERA 4x4 DELANTERO	ALFA ROMEO	00055556674		
ALFA0130002	AR30010002	ALFA	30	30	215		13	ALFA ROMEO BRERA 4x4 DELANTERO	ALFA ROMEO	00055556674		
ALFA0130003	AR30010005	ALFA	30	30			15	ALFA ROMEO BRERA 4x4 TRASERO	ALFA ROMEO	00055556674		





SOPORTES DE RODAMIENTO

NUEVA REF CARDYFREN	ANTIGUA REF CARDYFREN	SERIE	ID	Ø A	B	C	Ep	OBSERVACIONES	EQUIV.	OE	VEHICULO	IMAGEN
ALFA0130003	AR30010003	ALFA	30	30			13	ALFA ROMEO BRERA 4x4 TRASERO	ALFA ROMEO	00055556674		
ALFA0130004	AR30010004	ALFA	30	30			15	ALFA ROMEO 156 Q4	ALFA ROMEO	00055519705		
FORD0130001	S130010001	FORD	30	30	150		14	RD Transit, Taunus (Fijación lateral, aleta re	FORD	71BG-4826-DB 1480-3003 BRD 02/504831		
FORD0130002	S130010002	FORD	30	30	140	15°	13	Transit 2.4 / 2.5 (Fijación lateral, aleta inclina	FORD	88VB4286AA 1480-3002 BRD		
FORD0130002	S130010002-720	FORD	30	30	140	15°	13	RD Transit (Fijación lateral, aleta inclinada	FORD	88VB4286AA 1480-3002 BRD		
FORD0130004	S130010003	FORD	30	30	144	63,3	13	FORD Transit 120-15, TR 15 (Fijacion superior)	FORD	OCB03013122 6649122 92VB 4826 CA 6635542 4060617 7239265 92VB4826CC YCIW4826BC 99VB4826AB 1810012 27740103 4104708 95VB4826AA		









SOPORTES DE RODAMIENTO

NUEVA REF CARDYFREN	ANTIGUA REF CARDYFREN	SERIE	ID	Ø A	B	C	Ep	OBSERVACIONES	EQUIV.	OE	VEHICULO	IMAGEN
FORD0130005	S130010003K	FORD	30	30	144	63,3	13	FORD Transit 120-15, TR 15 (Fijacion superior)	FORD	OCB03013122 6649122 92VB 4826 CA 6635542 4060617 7239265 92VB4826CC YCIW4826BC 99VB4826AB 1810012 27740103 4104708 95VB4826AA		
FORD0130004	S130010003-720	FORD	30	30	144	63,3	13	FORD Transit 120-15, TR 15 (Fijacion superior)	FORD	OCB03013122 6649122 92VB 4826 CA 6635542 4060617 7239265 92VB4826CC YCIW4826BC 99VB4826AB 1810012 27740103 4104708 95VB4826AA		
FORD0130004	S130010003-EU	FORD	30	30	144	63,3	13	FORD Transit 120-15, TR 15 (Fijacion superior)	FORD	OCB03013122 6649122 92VB 4826 CA 6635542 4060617 7239265 92VB4826CC YCIW4826BC 99VB4826AB 1810012 27740103 4104708 95VB4826AA		







SOPORTES DE RODAMIENTO

NUEVA REF CARDYFREN	ANTIGUA REF CARDYFREN	SERIE	ID	Ø A	B	C	Ep	OBSERVACIONES	EQUIV.	OE	VEHICULO	IMAGEN
FORD0130004	S130010003-EU	FORD	30	30	144	63,3	13	FORD Transit 120-15, TR 15 (Fijacion superior)	FORD	OCB03013122 6649122 92VB 4826 CA 6635542 4060617 7239265 92VB4826CC YCIW4826BC 99VB4826AB 1810012 27740103 4104708 95VB4826AA		
FORD0130009	S130010003-EU	FORD	30	30	144	63,3	13	FORD Transit 120-15, TR 15 (Fijacion superior)	FORD	OCB03013122 6649122 92VB 4826 CA 6635542 4060617 7239265 92VB4826CC YCIW4826BC 99VB4826AB 1810012 27740103 4104708 95VB4826AA		
FORD0130011	S130010003-167	FORD	30	30	144	63,3	13	FORD Transit 120-15, TR 15 (Fijacion superior)	FORD	OCB03013122 6649122 92VB 4826 CA 6635542 4060617 7239265 92VB4826CC YCIW4826BC 99VB4826AB 1810012 27740103 4104708 95VB4826AA		
FORD0130012	S30010002	FORD	30	30	58		13	FORD KUGA (M8X1,5mm)	FORD	1541780 9V4N-7L190-AAN		
FORD0130019	FORD0130019	FORD	30	30	58		13	FORD KUGA (M8X1,5mm) (FAG)	FORD	1541780 9V4N-7L190-AAN		





SOPORTES DE RODAMIENTO

NUEVA REF CARDYFREN	ANTIGUA REF CARDYFREN	SERIE	ID	Ø A	B	C	Ep	OBSERVACIONES	EQUIV.	OE	VEHICULO	IMAGEN
FORD0130020	FORD0130020	FORD	30	30	116		13	FORD KUGA / FORD EDGE / VOLVO	FORD	CV61-4K357-AC 7N5N 7L190-AA 31259593 8G9N 9L190-DB		
FORD0130010	S30010003	FORD	30	30	220		13	FORD EDGE MAZDA CX-9	FORD	KG03-25-100D 7T4Z-4R60-2A		
FORD0130018	FORD0130018	FORD	30	30	220		13	FORD EDGE MAZDA CX-10 (FAG)	FORD	KG03-25-100D 7T4Z-4R60-2A		
FORD0130008	S30010004-720	FORD	30	30	224		13	FORD EDGE, S-MAX (FAG)	FORD	E1G3-4K357-CB G2G3-4K357-BB		
FORD0130007	S30010001	FORD	30	30	175	35	15,5	FORD RANGER, MAVERICK, TRIBUTE MAZDA	FORD	DANA 212165-1X		
FORD0130006	S30010001-EU	FORD		28	163		16	FORD RANGER	FORD	SA02-25-310	AÑO 1998	
FORD0130003	S30010005	FORD	30	30	149		13	FORD SIERRA, SCORPIO, ESCORT	FORD	83BG-4K080-AA 83BG-4826-BA 1613023 95GG-4826-AB 1016190 83BG-4826-AA 83BG4826AB		
TOYO0130001	TO30010002-EU	TOYO	30	30	142		14	TOYOTA SUPRA	TOYOTA	37230-14070	AÑO 1988-199	









SOPORTES DE RODAMIENTO

NUEVA REF CARDYFREN	ANTIGUA REF CARDYFREN	SERIE	ID	Ø A	B	C	Ep	OBSERVACIONES	EQUIV.	OE	VEHICULO	IMAGEN
TOYO0130002	TO30010005-406	TOYO	30	30	124		16	TOYOTA DYNA	TOYOTA	37230-36061 37230-36060		
TOYO0130003	TO30010001	TOYO	30	30	205		14	TOYOTA RAV-4	TOYOTA	3723042010	ÑO 1996-200	
TOYO0130004	TO30010001-406	TOYO	30	30	205		14	TOYOTA RAV-4	TOYOTA	3723042010	ÑO 1996-200	
TOYO0130005	TO30010006-406	TOYO	30	30	147		12	TOYOTA HILUX 4-Runner	TOYOTA	37230-35050	ÑO 1983 - 200	
TOYO0130006	TO30010005-406	TOYO	30	30	152		13	TOYOTA HILUX 4x4	TOYOTA	37230-OK021		
TOYO0130007	TO30010004	TOYO	30	30	150		13	TOYOTA HILUX	TOYOTA	37235-38010 37230-26020 37230-35130	2005	
TOYO0130007	TO30010004-720	TOYO	30	30	150		13	TOYOTA HILUX	TOYOTA	37235-38010 37230-26020 37230-35130	2005	









SOPORTES DE RODAMIENTO

NUEVA REF CARDYFREN	ANTIGUA REF CARDYFREN	SERIE	ID	Ø A	B	C	Ep	OBSERVACIONES	EQUIV.	OE	VEHICULO	IMAGEN
TOYO0130008	TO30010003	TOYO	30	30	152		13	TOYOTA	TOYOTA	37230-28010	TOYOTA REVIA TCR20 1990- 1999 PREVIA TCR10 1990- 1999 PREVIA CXR20 1990- 1999 PREVIA CXR10 1990-	
TOYO0130009	TO30010003-720	TOYO	30	30	152		13	TOYOTA HILUX 4x2	TOYOTA	37230-OK011		
IVEC0130001	EIVE010001	IVEC	30	30	135	15°	13	VOLKSWAGEN LT IVECO EKUS	IVECO VOLKSWAGEN	293521351 27800101		
IVEC0130002	IV30010001-310	IVEC	30	30	168	59	15	IVECO NEW TURBO DAILY (TRS)	IVECO	42569349		
IVEC0130002	IV30010001-310	IVEC	30	30	168	59	15	IVECO NEW TURBO DAILY (TRS)	IVECO	42569349		







SOPORTES DE RODAMIENTO

NUEVA REF CARDYFREN	ANTIGUA REF CARDYFREN	SERIE	ID	Ø A	B	C	Ep	OBSERVACIONES	EQUIV.	OE	VEHICULO	IMAGEN
LROV0130011	LR30010003	LROV	30	30	130	67	15	RANGE ROVER WA SPORT	LAND ROVER	TVB500390	2004 - 2011	
LROV0130011	LROV0130011	LROV	30	30	130	67	15	RANGE ROVER SPORT (INCL 2 DUST FLINGERS)	LAND ROVER	TVB500390	2004 - 2011	
LROV0130016	LROV0130016	LROV	30	30	130	67	15,5	RANGE ROVER SPORT (INCL 2 DUST FLINGERS) (FAG)	LAND ROVER	TVB500390	2004 - 2011	
LROV0130002	LR30010006	LROV	30	30			15	LR RANGE ROVER L322 (INCL 2 DUST FLINGERS)	LAND ROVER	TVB500400		
LROV0130014	LROV0130014	LROV	30	30			15,5	LR RANGE ROVER L322 (INCL 2 DUST FLINGERS) (FAG)	LAND ROVER	TVB500400		
LROV0130003	LR30010001	LROV	30	30	138	63,5	15	LR FREELANDER	LAND ROVER	TOQ000040 TOQ000010		
LROV0130004	LR30010001-IM	LROV	30	30	138	63,5	15	LR FREELANDER	LAND ROVER	TOQ000040 TOQ000010		
LROV0130005	LR30010004-702	LROV	30	30	138	55	13	LR FREELANDER	LAND ROVER	TOQ000040 TOQ000010		









SOPORTES DE RODAMIENTO

NUEVA REF CARDYFREN	ANTIGUA REF CARDYFREN	SERIE	ID	Ø A	B	C	Ep	OBSERVACIONES	EQUIV.	OE	VEHICULO	IMAGEN
LROV0130005	LR30010001-532	LROV	30	30	138	55	13	LR FREELANDER	LAND ROVER	TOQ000040 TOQ000010		
LROV0130006	LR30010004-406	LROV	30	30	138	55	15	LR FREELANDER Rodamiento reforzado.	LAND ROVER	TOQ000040 TOQ000010		
LROV0130007		LROV	30	30	138	55	13	LR FREELANDER (Original)	LAND ROVER	TOQ000040 TOQ000010		
LROV0130008	LR30010002-406	LROV	30	30	82		15	LR FREELANDER- 2 LR EVOQUE	LAND ROVER	LR021552 LR001157 LR006959 LR007804 LR021553 LR023283		
LROV0130013	LROV0130013	LROV	30	30	82		15,5	LR FREELANDER- 2 LR EVOQUE (FAG)	LAND ROVER	LR021552 LR001157 LR006959 LR007804 LR021553 LR023283		
LROV0130001	LR30010005-406	LROV	30	30	130	59	13	LR DISCOVERY III (INCL 2 DUST FLINGERS)	LAND ROVER	TVB500360	20004-2009	
LROV0130015	LROV0130015	LROV	30	30	130	59	15,5	LR DISCOVERY III LONDON TAXI (INCL 2 DUST FLINGERS) (FAG)	LAND ROVER	TVB500360	20004-2010	
LROV0130012		LROV	30	30	201		15,5	LR RANGE ROVER 2013-2015 FAG	LAND ROVER	DPLA 4365 AA	2013>2015	

SOPORTES DE RODAMIENTO

NUEVA REF CARDYFREN	ANTIGUA REF CARDYFREN	SERIE	ID	Ø A	B	C	Ep	OBSERVACIONES	EQUIV.	OE	VEHICULO	IMAGEN
JAGU0130001	IBRG010001J5	JAGU	30	30	76	64	13	JAGUAR LDV (LEYLAND DAF VANS) SHERPA	JAGUAR			
JAGU0130002	JA30010001-406	JAGU	30	30	168		13	JAGUAR S-TYPE	JAGUAR	XR850358 42726002613		
JEEP0130001	JE30010001-720	JEEP	30	30			15,5	JEEP CHEROKEE (FAG) FRONT FAG	JEEP	P682 426 41AA	2014>	
JEEP0130002	JE30010001R-720	JEEP	30	30			15,5	JEEP CHEROKEE (FAG) REAR FAG	JEEP	P682 426 41AA	2014>	
JEEP0130003	JEEP0130000	JEEP	30	30	160		13	JEEP GRAND CHEROKEE FAG	JEEP	P521 23629AA		
OPEL0130001	ITH8010001VA	OPEL	30	30	144	58	13	GM / OPEL	OPEL			
OPEL0130002	OP30010001	OPEL	30	30	96	50	15	OPEL VAUXHALL ISUZU (SIN RODAMIENTO SS0099RS005) Ø Alojamiento 55mm AGUJEROS ROSCADOS M8	OPEL	0458009 90343676	Omega A (1986 - 1994) Omega A Caravan (1986 - 1994) Omega A Lotus (1990 - 1992) Senator B (1987 - 1993)	



SOPORTES DE RODAMIENTO

NUEVA REF CARDYFREN	ANTIGUA REF CARDYFREN	SERIE	ID	Ø A	B	C	Ep	OBSERVACIONES	EQUIV.	OE	VEHICULO	IMAGEN
OPEL0130003	OP30010002	OPEL	30	30	96	50	15	OPEL (SIN RODAMIENTO SS0099RS005) Ø Alojamiento 55mm	OPEL	0458014 90470670	Omega B (II) (1994 - 2003) Omega B Caravan (1994 - 2003)	
OPEL0130006	OP30010003	OPEL	30	30	95	50	15,5	OPEL VAUXHALL ISUZU AGUJEROS ROSCADOS M8	OPEL ISUZU	OPEL 0458009		
OPEL0130007	OP30010005	OPEL	30	30	268		13	OPEL INSIGNIA 4x4 TRASERO	OPEL	13306769-0446068		
OPEL0130008	OP30010005F	OPEL	30	30	320		13	OPEL INSIGNIA 4x4 DELANTERO	OPEL	13306769-0446068		
OPEL0130009	IBRG010001V9	OPEL	30	30	110	50	13	BEDFORD / OPEL / G.M./ VAUXHALL	OPEL			
OPEL0130004	OP30010004	OPEL	30	30	194		13	CHEVROLET CAPTIVA OPEL ANTARA	OPEL CHEVROLET	96624771 20781756 4807201 0446073		
OPEL0130013	OPEL0130013	OPEL	30	30	194		13	CHEVROLET CAPTIVA OPEL ANTARA (FAG)	OPEL	96624771 20781756 4807201 0446073		
OPEL0130005		OPEL	30	30	194		13	CHEVROLET CAPTIVA OPEL ANTARA	OPEL CHEVROLET	96624771 20781756 4807201 0446073		









SOPORTES DE RODAMIENTO

NUEVA REF CARDYFREN	ANTIGUA REF CARDYFREN	SERIE	ID	Ø A	B	C	Ep	OBSERVACIONES	EQUIV.	OE	VEHICULO	IMAGEN
OPEL0130012	OPEL0130012	OPEL	30	30	237		15,5	OPEL MOKKA (FAG BEARING)	OPEL	22947024		
ISUZU0130007	IS30010003-406	ISUZ	30	30	95	101	16	ISUZU, DMAX, TROOPER, RODEO 2.6 / 2.2D / 2.8D.(92-95) OPEL CAMPO 2.3 / 2.5D	ISUZU OPEL	8-94328-800-0 8-97025-752-0 8-97942-876-0	ISUZU DMAX, TROOPER, RODEO 2.6 / 2.2D / 2.8D.(92-95)	
ISUZU0130007	IS30010003-720	ISUZ	30	30	95	100	16	ISUZU, DMAX, TROOPER, RODEO 2.6 / 2.2D / 2.8D.(92-95) OPEL CAMPO 2.3 / 2.5D	ISUZU	8-94328-800-0 8-97025-752-0 8-97942-876-0	ISUZU DMAX, TROOPER, RODEO 2.6 / 2.2D / 2.8D.(92-95)	
ISUZU0130001	IS30010002	ISUZ	30	30	95	64	16	ISUZU/ OPEL ---- ROSCADO M12	ISUZU	8970257530 8943287990 8970257520		
ISUZU0130002	IS30010001	ISUZ	30	30	95	80	15	ISUZU/ OPEL ---- ROSCADO M12	ISUZU	8-94482-472-0		
ISUZU0130003	IS30010001-720	ISUZ	30	30	94	81	16	ISUZU D-MAX	ISUZU	8-97942-877-0		
ISUZU0130004	IS30010004	ISUZ	30	30	172		16	ISUZU D-MAX (H=+3mm)	ISUZU	8-97947-655-0		
ISUZU0130005	IS30010005	ISUZ	30	30	172		16	ISUZU D-MAX (H=-6mm)	ISUZU	8-97947-657-0		



SOPORTES DE RODAMIENTO

NUEVA REF CARDYFREN	ANTIGUA REF CARDYFREN	SERIE	ID	Ø A	B	C	Ep	OBSERVACIONES	EQUIV.	OE	VEHICULO	IMAGEN
ISUZ0130006	IS30010006	ISUZ	30	30	172		16	ISUZU D-MAX (H=12mm)	ISUZU	8-97947-659-0		
NISS0130001	NS30010002	NISS	30	30			16	KIT DE INSERCIÓN (SIN CARCASA EXTERIOR) NISSAN X-TRAIL PICK-UP NAVARA QASHQAI 200SX INFINITI J30 TERRANO MICRA MURANO	NISSAN	37521-41L25 37521-B5025, 37521-6P025, 37521-6P026, 37521-6P028, 37521-66L25, 37521-Q0125, 37521-4M725, 37521-7P026, 37521-S3825, 37521-06R25, 375215-W1025, 37521-06R25, 375215-W1025 37522-W1000, C7521-W1085, 37521-41L25, 37521-54C25, 37521-41L27, 37521-5V426, 37521- S3825,37000- CB000	INFINITI FX45 / 35 (S50) 2002- 2008 Infiniti J30 (JPY32) 1992-1997 Infiniti QX4 (JR50) 1996- 2002 Nissan TERRANO III PATHFINDE R R50 1995- 2003 Nissan CAMIÓN D22 1997- Nissan X- TERRA WD22 1999- 2004 Nissan X- TRAIL RUSMAKE T31R 2009- Nissan X- TRAIL T31 2007- Nissan	
NISS0130002	NS30010002-720	NISS	30	30			16	KIT DE INSERCIÓN (SIN CARCASA EXTERIOR) NISSAN D22 PICK UP	NISSAN	37522-W1625		
NISS0130003	NS30010001	NISS	30	30	120		16	NISSAN PICK-UP, NAVARA	NISSAN	37521-32G25 37521-33G25 37521-34G25 37521-56G25		





SOPORTES DE RODAMIENTO

NUEVA REF CARDYFREN	ANTIGUA REF CARDYFREN	SERIE	ID	Ø A	B	C	Ep	OBSERVACIONES	EQUIV.	OE	VEHICULO	IMAGEN
NISS0130003	NS30010001	NISS	30	30	120		16	NISSAN PICK-UP, NAVARA D22, D40 KING C	NISSAN	37521-32G25 37521-33G25 37521-34G25 37521-56G25		
NISS0130003	NS30010001-720	NISS	30	30	120		16	NISSAN PICK UP FRONTIER	NISSAN	37521-56G25		
NISS0130005	NS30010001B-720	NISS	30	30			16	NISSAN PICK UP FRONTIER	NISSAN	37521-33G25		
NISS0130006	NS30AC0001	NISS	00					Para soporte NISSAN (NS30010001) PICK-UP, NAVARA, 200SX, X-TRAIL, QASHQAI	NISSAN	37522-JR60A		
NISS0130004	NS30010003-406	NISS	30	30	145		13	NISSAN 300ZX	NISSAN		1990-1996	
RENA0130001	KGRE010001	RENA	30	30	130			RENAULT SCENIC RX4, KANGOO 4X4.	RENAULT	5134100081 8200149811 4485131 8200058705 708867		
RENA0130002	KGRE010001-X	RENA	30	30	130			RENAULT SCENIC RX4, KANGOO 4X4.	RENAULT	5134100081 8200149811 4485131 8200058705 708867		
RENA0130003	SERE010001	RENA	30	30	132		13	RENAULT SCENIC RX4, KANGOO 4X4.	RENAULT	5134100081 8200149811 4485131 8200058705 708867		



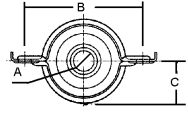

SOPORTES DE RODAMIENTO

NUEVA REF CARDYFREN	ANTIGUA REF CARDYFREN	SERIE	ID	Ø A	B	C	Ep	OBSERVACIONES	EQUIV.	OE	VEHICULO	IMAGEN
HYUN0130001	HY30010001	HYUN	30	30	160		16	YUNDAI -- con taladros grandes cubiertos de goma	HYUNDAI	51328-48A00 49130-4A000	Hyundai Santa FE 2000-2006 Hyundai Starex (H1) 1996-2007 Hyundai Libero (HB) 2000-2006 Mitsubishi L200 K6 / K7 1996-2007 Mitsubishi Strada 1997- 1999	
HYUN0130001	HY30010004-720	HYUN	30	30	160		16	YUNDAI -- con taladros grandes cubiertos de goma	HYUNDAI	51328-48A00 49130-4A000	Hyundai Santa FE 2000-2006 Hyundai Starex (H1) 1996-2007 Hyundai Libero (HB) 2000-2006 Mitsubishi L200 K6 / K7 1996-2007 Mitsubishi Strada 1997- 1999	
HYUN0130002	HY30010001-727	HYUN	30	30	160		16	YUNDAI -- con taladros grandes cubiertos de goma	HYUNDAI	51328-48A00 49130-4A000 49130-2600	Hyundai Santa FE 2000-2006 Hyundai Starex (H1) 1996-2007 Hyundai Libero (HB) 2000-2006 Mitsubishi L200 K6 / K7 1996-2007 Mitsubishi Strada 1997- 1999	









SOPORTES DE RODAMIENTO

NUEVA REF CARDYFREN	ANTIGUA REF CARDYFREN	SERIE	ID	Ø A	B	C	Ep	OBSERVACIONES	EQUIV.	OE	VEHICULO	IMAGEN
HYUN0130003	HY30010002	HYUN	30	30	180		16	HYUNDAI TUCSON SANTA FE II KIA SPORTAGE II	HYUNDAI	49575-2B000 49575-2B010	TUCSON (2004-09) SANTA FE II (2006-2012),	
HYUN0130008	HYUN0130008	HYUN	30	30	178		13	HYUNADI SANTA FE (2006-2012)	HYUNDAI	49575 2B010	(2006>2012)	
HYUN0130004	HY30010002-170	HYUN	30	30	178		16	HYUNDAI TUCSON	HYUNDAI	493000L000		
HYUN0130005	HY30010003	HYUN	30	30	182		13	HYUNDAI TUCSON / IX35 KIA SORENTO	HYUNDAI	49575-2P000 49575-2B010 49575-1U000	TUCSON 2010 KIA SORENTO 2009-15	
HYUN0130006	HY30010003K-720	HYUN	30	30	180		13	HYUNDAI SANTA FE (COMPLETE KIT)	HYUNDAI	49130-4A000		







SOPORTES DE RODAMIENTO

NUEVA REF CARDYFREN	ANTIGUA REF CARDYFREN	SERIE	ID	Ø A	B	C	Ep	OBSERVACIONES	EQUIV.	OE	VEHICULO	IMAGEN
MTS0130001	MT30010004	MITS	30	30	190		15	MITSUBISHI GALANT, PAJERO-MONTERO, SPACE RUNNER, SPACE WAGON, RVR, GRANDIS, GALANT	MITSUBISHI	MB505495	MITSUBIS HI GALANT E38A 1988- 1992 MITSUBIS HI GTO Z15 Y Z16 1990- 2000 MITSUBIS HI PAJERO MINI H53A 1998- 2012 MITSUBIS HI PAJERO MINI H58A 1998- 2012 MITSUBIS HI	
MTS0130002	MT30010003	MITS	30	30	161		16	MITSUBISHI / DODGE PICKUP 4x2 MONTERO SPORT 2WD	MITSUBISHI		PICKUP 4x2 (81 - 92) MONTERO SPORT 2WD (79- 80)	
MTS0130003	MT30010005	MITS	30	30	160		16	MITSUBISHI L200 TRITON	MITSUBISHI	MR580648 MR580647		
MTS0130010	MTS0130010	MITS	30	30	162		16	MITSUBISHI L200, TRITON, STRADA, SPORT como CBH30 pero sin cubierta goma y con agujeros pequeños ovalados	MITSUBISHI HYUNDAI	MR223119	ISHI L200 (19	







SOPORTES DE RODAMIENTO

NUEVA REF CARDYFREN	ANTIGUA REF CARDYFREN	SERIE	ID	Ø A	B	C	Ep	OBSERVACIONES	EQUIV.	OE	VEHICULO	IMAGEN
MITSO130005	MT30010001	MITO	30	30	160	16	25	MITSUBISHI L-200 y MONTERO-PAJERO HYUNDAI DODGE	MITSUBISHI HYUNDAI DODGE	MR357998 MB154706		
MITSO130006	MT30010001-EU	MITO	30	30	162		16	MITSUBISHI L-200 y MONTERO-PAJERO HYUNDAI DODGE	MITSUBISHI HYUNDAI DODGE	MR357998 MB154706		
MITSO130006	MT30010001-EU	MITO	30	30	162		16	MITSUBISHI L-200 y MONTERO-PAJERO HYUNDAI DODGE	MITSUBISHI HYUNDAI DODGE	MR357998 MB154706		
MITSO130006	MT30010001-720	MITO	30	30	160		16	MITSUBISHI L-200 y MONTERO-PAJERO HYUNDAI DODGE	MITSUBISHI	MR357998 MB154706		
MITSO130004	MT30010002	MITO	30	30	163,2		15,7	MITSUBISHI	MITSUBISHI	MB154199		
SUBA0130001	SF30010001	SUBA	30	30	172		15	STER (AGUJEROS FIJACIÓN ABIERTOS)	SUBARU	27037AK010	2007	
SUBA0130002	SF30010001	SUBA	30	30	172		15	STER (AGUJEROS FIJACIÓN ABIERTOS)	SUBARU	27037AK010	2007	
SUBA0130003	SF30010001-406	SUBA	30	30	171		16	SUBARU FORESTER	SUBARU	27111-SA011	2001-2007	









SOPORTES DE RODAMIENTO

NUEVA REF CARDYFREN	ANTIGUA REF CARDYFREN	SERIE	ID	Ø A	B	C	Ep	OBSERVACIONES	EQUIV.	OE	VEHICULO	IMAGEN
SUBA0130004	SF30010002-406	SUBA	30	30	173		16	SUBARU FORESTER S10 (AGUJEROS FIJACIÓN ABIERTOS POR LATERAL)	SUBARU	27031-FC001 27031-FC030 27031-FC010 27031-FC020	1998-2002	
SUBA0130005	SL30010001-406	SUBA	30	30	180		13	SUBARU LEGACY, OUTBACK	SUBARU	27111-AG220 27111-AG060 27111-AG110 27111-AG150	TBACK 2003-2	
DACI0130001	DC30010001	DACI	30	30	176		15	DACIA DUSTER 4X3	DACIA	397740385R 370002820R 320003602R 8200945335		
DACI0130002	DC30010001-720	DACI	30	30	176		15,5	DACIA DUSTER 4X4	DACIA	397740385R 370002820R 320003602R 8200945335		
DACI0130002	DACI0130002	DACI	30	30	176		15,5	DACIA DUSTER 4X4	DACIA	397740385R 370002820R 320003602R 8200945335		
SSYO0130001	SY30010002	SSYO	30	30	187	61	16	SSANGYONG RODIUS	SSANGYONG			
SSYO0130002	SY30010003-406	SSYO	30	30	46	75	16	SSANGYONG MUSSO, REXTON, KYRON	SSANGYONG	33200-08000 3200-08000 33200-08300 33200-09413		
SSYO0130003	SY30010004-720	SSYO	30	30			15	SSANGYONG KYRON M12x1,25	SSANGYONG	33200-09410		







SOPORTES DE RODAMIENTO

NUEVA REF CARDYFREN	ANTIGUA REF CARDYFREN	SERIE	ID	Ø A	B	C	Ep	OBSERVACIONES	EQUIV.	OE	VEHICULO	IMAGEN
SSYO0130004	SSYG0130000	SSYO	30	30	138		13	SSANGYONG KORANDO III.	SSANGYONG	33200-34000		
SSYO0130005	SY30010003	SSYO	30	30	45	73	16	REXTON ACTYON M12	SSANGYONG			
SSYO0130006	SY30010001	SSYO	30	30	47	80	16	REXTON (NUEVO) M12x1,25	SSANGYONG			
SSYO0130007	SY30010003-720	SSYO	30	30			15	REXTON M12x1,25	SSANGYONG	33200-08120		
SUZU0130001	SU30010001-406	SUZU	30	30	194		13	CHEVROLET EQUINOX, SUZUKI XL-7	CHEVROLET SUZUKI	25775162 N214826		
CHRY0130001	CH30010001-406	CHRY	30	30	130		13	CHRYSLER GRAND VOYAGER, CARAVAN 4	CHRYSLER	4641899AA 4641899AB 4641899AC		
CHRY0130001	CH30010001-720	CHRY	30	30	130		13	CHRYSLER GRAND VOYAGER, CARAVAN 4	CHRYSLER	4641899AA 4641899AB 4641899AC		
ROVE0130001		ROVER	30	30	201		15,5	RANGE ROVER (FAG)	RANGE ROVER	DPLA4365AA	2013>2015	







SOPORTES DE RODAMIENTO

NUEVA REF CARDYFREN	ANTIGUA REF CARDYFREN	SERIE	ID	Ø A	B	C	Ep	OBSERVACIONES	EQUIV.	OE	VEHICULO	IMAGEN
MEBE0132001	MB32010001-406	MEBE	32	32	147		13	MERCEDES VITO II, TRASERO	MERCEDES	6394107006		
MEBE0132001	MB32010003R-720	MEBE	32	32	148	70	13	MERCEDES VITO II TRASERO	MERCEDES	6394107006		
MEBE0132002	MB32010002-406	MEBE	32	32	147	55	13	MERCEDES VITO II, DELANTERO	MERCEDES	6394107106		
MEBE0132002	MB32010003-720	MEBE	32	32	148	55	13	MERCEDES VITO II, DELANTERO	MERCEDES	6394107106		
ISUZU0132001	IS32010001	ISUZ	32	32			20	ISUZU NKR	ISUZU	9-37516006-0		
FORD0135001	S35010001	FORD	35	35	144	64	14	FORD TRANSIT V347	FORD	1510905 8C114826AA	2006-2012	
FORD0135002	S35010001-720	FORD	35	35	144	64	14	FORD TRANSIT V347	FORD	1510905 8C114826AA	2006-2012	
FORD0135002	S35010001-406	FORD	35	35	144	64	14	FORD TRANSIT V347	FORD	1510905 8C114826AA	2006-2012	

SOPORTES DE RODAMIENTO

NUEVA REF CARDYFREN	ANTIGUA REF CARDYFREN	SERIE	ID	Ø A	B	C	Ep	OBSERVACIONES	EQUIV.	OE	VEHICULO	IMAGEN
FORD0135004	FD35010001	FORD	35	35	181		14	FORD RANGER	FORD	SA68-25-300	2006 - >	
MEBE0135001	EBRG010001MB	MEBE	35	35	160	26	20	MERCEDES T2, VARIO. (Fijación lateral) (Carcasa Redonda)	MERCEDES	4604100222	T2 (668) 1986 - 1996 T2 (670) 1986 - 2011 Vario (667) 1996 - 2010 Vario (668) 1996 - 2011 Vario (670) 1996 - 2013	
MEBE0135002	EBRG010001MB-170	MEBE	35	35	160	26	20	MERCEDES T2, VARIO. (Fijación lateral) (Carcasa Redonda)	MERCEDES	4604100222	T2 (668) 1986 - 1996 T2 (670) 1986 - 2011 Vario (667) 1996 - 2010 Vario (668) 1996 - 2011 Vario (670) 1996 - 2013	
MEBE0135003	FMER017062M11	MEBE	35	35	155	26	20	MERCEDES L508	MERCEDES	3104100822 3094100110 3095860141	3 (309) 1969 -	
IVEC0135002	D131010002	IVEC	35	35	168	57,2	25	IVECO DAILY MONOTRONC (DANA)	IVECO	93160324 4390495		
13100135001	D131010001	1310	35	35	168	57,2	25	DANA 1310 STANDAR (DANA)	1310	93163376		

SOPORTES DE RODAMIENTO

NUEVA REF CARDYFREN	ANTIGUA REF CARDYFREN	SERIE	ID	Ø A	B	C	Ep	OBSERVACIONES	EQUIV.	OE	VEHICULO	IMAGEN
13100135002	D131010001-310	1310	35	35	168	58	25	SPICER1310	1310 IVECO	93163376		
13100135002	D131010001-310	1310	35	35	168	58	25	SPICER1310	1310 IVECO	93163376		
13100135003	D131010001-KA	1310	35	35	168	58	25	1310 IVECO -- CON CHAPA GUARDAPOLV	1310 IVECO	93163376		
IVEC0135003	D141010002	IVEC	35	35	168	58	17	1410 IVECO (SPICER AYRA CARDAN - DANA 1410)	1410 IVECO	9984261 9932698 608924 5000560295 3621457 917960 42541021 5000242509		
IVEC0135004	141010002-532	IVEC	35	35	168	60	17	Serie 1410 (IVECO)	1410 IVECO	9984261 9932698 608924 5000560295 3621457 917960 42541021 5000242509		
IVEC0135005	141010002K	IVEC	35	35	168	60	17	Serie 1410 (IVECO)	1410 IVECO	9984261 9932698 608924 5000560295 3621457 917960 42541021 5000242509		
IVEC0135006	IV30010002	IVEC	35	35	168	59	17	IVECO NEW TURBO DAILY	IVECO	963160324		





SOPORTES DE RODAMIENTO

NUEVA REF CARDYFREN	ANTIGUA REF CARDYFREN	SERIE	ID	Ø A	B	C	Ep	OBSERVACIONES	EQUIV.	OE	VEHICULO	IMAGEN
IVEC0135001	IV30010003	IVEC	35	35	168		17	IVECO DAILY I FIAT CHRYSLER BMC RENAULT MASTER RENAULT TRAFIC INCL CHAPASGUARDAPOLVO	IVECO	42536526		
IVEC0135001	IV30010003	IVEC	35	35	168		17	IVECO DAILY I FIAT CHRYSLER BMC RENAULT MASTER RENAULT TRAFIC INCL CHAPASGUARDAPOLVO	IVECO	42536526		
BMWC0135001	FBMW0122298	BMWC	35	35	160	40		BMW SERIE 7	BMW	26121227997	Z (E38) 1994 - 2002	
BMWC0135002	FBMW0122298-720	BMWC	35	35	160	40	14	BMW SERIE 7	BMW	26121227997	Z (E38) 1994 - 2002	
BMWC0135003	FBMW0121763	BMWC	35	35				BMW SERIE 3 - E46; 330	BMW	26122282496 26127501258 26127506783	E46) 1997 - 2	
BMWC0135004	FBMW0121763-720	BMWC	35	35	16		14	BMW SERIE 3 - E46; 330	BMW	26122282496 26127501258 26127506783	E46) 1997 - 2	
BMWC0135005	FBMW0122480	BMWC	35	35	160			BMW SERIE 5, Z8	BMW	26121229243	5 (E39) 1995 - 2004 Z8 (E52) 2000 - 2003	









SOPORTES DE RODAMIENTO

NUEVA REF CARDYFREN	ANTIGUA REF CARDYFREN	SERIE	ID	Ø A	B	C	Ep	OBSERVACIONES	EQUIV.	OE	VEHICULO	IMAGEN
BMWC0135006	FBMW0127473	BMWC	35	35	16		14	BMW ALUMINIO	BMW	26127526632	1 (E81) 2004 - 2012 1 (E82) 2007 - 2014 1 (E87 LCI) 2007 - 2012 1 (E88) 2007 - 2013 3 (E90) 2004 - 2011 3 (E90 LCI) 2006 - 2013 3 (E91) 2004 - 2012 3 (E91 LCI) 2007 - 2012 3 (E92) 2006 - 2013 3 (E92 LCI) 2008 - 2013 3 (E93) 2006 - 2013 3 (E93 LCI) 2009 - 2013 3 (F30) 2011 - 2018	







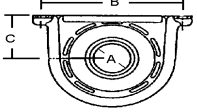

SOPORTES DE RODAMIENTO

NUEVA REF CARDYFREN	ANTIGUA REF CARDYFREN	SERIE	ID	Ø A	B	C	Ep	OBSERVACIONES	EQUIV.	OE	VEHICULO	IMAGEN
BMWC0135007	FBMW0127473-720	BMWC	35	35	16		14	BMW ALUMINIO	BMW	26127526632	1 (E81) 2004 - 2012 1 (E82) 2007 - 2014 1 (E87 LCI) 2007 - 2012 1 (E88) 2007 - 2013 3 (E90) 2004 - 2011 3 (E90 LCI) 2006 - 2013 3 (E91) 2004 - 2012 3 (E91 LCI) 2007 - 2012 3 (E92) 2006 - 2013 3 (E92 LCI) 2008 - 2013 3 (E93) 2006 - 2013 3 (E93 LCI) 2009 - 2013 3 (F30) 2011 - 2018	
BMWC0135008	FBMW0126266	BMWC	35	35				BMW ALUMINIO	BMW	26127513218 26127507318	7 (E65) 2001 - 2008 7 (E66) 2002 - 2008	
BMWC0135009	FBMW0126266-720	BMWC	35	35	176		14	BMW ALUMINIO	BMW	26127513218 26127507318	7 (E65) 2001 - 2008 7 (E66) 2002 - 2008	
BMWC0135010	FBMW0126316	BMWC	35	35	160			BMW ALUMINIO	BMW	26127521856		







SOPORTES DE RODAMIENTO

NUEVA REF CARDYFREN	ANTIGUA REF CARDYFREN	SERIE	ID	Ø A	B	C	Ep	OBSERVACIONES	EQUIV.	OE	VEHICULO	IMAGEN
BMW0135011	FBMW0126316-720	BMWC	35	35	160		14	BMW ALUMINIO	BMW	26127521856		
BMW0135012	BMW35010001-720	BMWC	35	35	145		14	BMW	BMW	26127564695		
LROV0135001	LR35010001	LROV	35	35	160		14	LANDROVER FREELANDER	LAND ROVER	TOQ000050		
LROV0135002	LR35010002	LROV	35	35	138		14	LANDROVER FREELANDER KIT	LAND ROVER	TOQ000060		
VWAG0130010	VW30010010-720	VWAG	35	35			14	VW NUEVO TOUAREG	VOLKSWAGEN	7P6 598 575		
68250140001	6825010001	6825	40	40	168	63	18	COMPACT 2025 IVECO, FIAT, DAF, RENAULT, ISUZU CHAPAS GUARDAPOLVOS 4682902	2025 687.25	4682902		
68250140002	6825010001-720	6825	40	40	168	63	18	COMPACT 2025 IVECO, FIAT, DAF, RENAULT, ISUZU INCL.CHAPAS GUARDAPOLVOS 4682902	2025 687.25	4682902		
IVEC0140001	D141010003	IVEC	40	40	168	57,2	22	IVECO DAILY (DANA)	IVECO	93158202		







SOPORTES DE RODAMIENTO

NUEVA REF CARDYFREN	ANTIGUA REF CARDYFREN	SERIE	ID	Ø A	B	C	Ep	OBSERVACIONES	EQUIV.	OE	VEHICULO	IMAGEN
IVEC0140002	D141010005	IVEC	40	40	168	57,1	22	IVECO DAILY (DANA)	IVECO	500391644		
IVEC0140003	13100103	IVEC	40	40	168	57,2	22	DANA Cardan monotron casquillo (IVECO DAILY)	IVECO	42535254 42561251 93158202		
IVEC0140004		IVEC	40	40	168			DANA Cardan monotron casquillo (IVECO DAILY)	IVECO	42535254 42561251 93158202		
IVEC0140005	13100103-167	IVEC	40	40	170	58	22	DANA Cardan monotron casquillo (IVECO DAILY)	IVECO	42535254 42561251 93158202 0 4255 4407		
IVEC0140006	13100103-327	IVEC	40	40	168	57,2	22	Cardan monotron casquillo (IVECO DAILY) OJO Problemas de calidad (ruido en rodamiento)!!	IVECO	42535254 42561251 93158202 0 4255 4407		
IVEC0140006	13100103-EU	IVEC	40	40	168,4	57,2	22	Cardan monotron casquillo (IVECO DAILY)	IVECO	42535254 42561251 93158202 0 4255 4407		
IVEC0140007	13100104-310	IVEC	40	40	168,4	58	22	IVECO DAILY NUEVA (TRS) (PARA S.1310 - 1410 REMACHADA)	IVECO	42569357		
IVEC0140007	13100104-406	IVEC	40	40	168,4	58	22	IVECO DAILY NUEVA (TRS) (PARA S.1310 - 1410 REMACHADA)	IVECO	42569357		







SOPORTES DE RODAMIENTO

NUEVA REF CARDYFREN	ANTIGUA REF CARDYFREN	SERIE	ID	Ø A	B	C	Ep	OBSERVACIONES	EQUIV.	OE	VEHICULO	IMAGEN
IVEC0140008	141001ID	IVEC	40	40				IVECO DAILY	IVECO			
IVEC0140009	IV40010001	IVEC	40	40			22	IVECO TURBO DAILY	IVECO	42530546		
14100140001	D141010001	1410	40	40	168	62,7	27	DANA 1410	1410 IVECO	994167 989085 4687637 42532794		
14100140002	D141010001-KA	1410	40	40	168	65	27	SERIE 1410	1410 IVECO CHRYSLER	994167 989085 4687637 42532794		
14100140003	D141010001-OK	1410	40	40	168	65	27	SERIE 1410	1410 IVECO CHRYSLER	994167 989085 4687637 42532794		
14100140003	D141010004-406	1410	40	40	168	65	27	SERIE 1410 CHRYSLER, IVECO, DAF, FIAT, FORD, JCB, MITSUBISHI CANTER, ISUZU MAN 19,190 MERCDES 800 VOLVO	1410 IVECO CHRYSLER	B5TZ4840B 6381863 407082 415480 4000 989085 4655173 994167 989085 4687637 4100722 6844104022		
14100140003	D141010004-327	1410	40	40	168	65	27	SERIE 1410 (CHRYSLER / IVECO)	1410 IVECO CHRYSLER			







SOPORTES DE RODAMIENTO

NUEVA REF CARDYFREN	ANTIGUA REF CARDYFREN	SERIE	ID	Ø A	B	C	Ep	OBSERVACIONES	EQUIV.	OE	VEHICULO	IMAGEN
MEBE0140001		MEBE	40	40	194	74	22	MERCEDES NUEVA SPRINTER (PARA SERIE 1410 REMACHADA) CON PLANCHA SUPLEMENTO ALTURA	MERCEDES	A9074106201		
ISUZU0140001	IS40010001-406	ISUZ	40	40			18	ISUZU NPR	ISUZU	ISUZU 5-37510-007-0 5-37516005-0		
ISUZU0145001	IS40010001-720	ISUZ	40	40			18	ISUZU NPR	ISUZU	ISUZU 5-37510-007-0 5-37516005-1		
ISUZU0145002	IS45010001	ISUZ	45	45			19	ISUZU NQR	ISUZU	8-97131143-1		
ISUZU0145003	ISUZU0145003	ISUZ	45	45	158	62	19	ISUZU	ISUZU			
MEBE0145001	MB45010001	MEBE	45	45	160	96	19	MERCEDES ATEGO	MERCEDES	6704110112 9704110112 9704110012		
MEBE0145002	MB45010001-KA	MEBE	45	45	160	96	19	MERCEDES ATEGO	MERCEDES	6704110112 9704110112 9704110012		
MEBE0145002	MB45010001-406	MEBE	45	45	160	96	19	MERCEDES ATEGO	MERCEDES	6704110112 9704110112 9704110012		









SOPORTES DE RODAMIENTO

NUEVA REF CARDYFREN	ANTIGUA REF CARDYFREN	SERIE	ID	Ø A	B	C	Ep	OBSERVACIONES	EQUIV.	OE	VEHICULO	IMAGEN
MEBE0145004	MBTR0101	MEBE	45	45	194	72	19	MERCEDES 407, 408, 409, 410 TRANSPORTER (601 410 1710) MERCEDES 207, 208, 208D,209,210,307, 308, 308D,309, 310,	MERCEDES	6014101710 6014102110 6014100410 6014105010 6014101510 6015860041 26690114602		
MEBE0145005	MBTR0101-327	MEBE	45	45	194	72	19	MERCEDES 407, 408, 409, 410 TRANSPORTER (601 410 1710) MERCEDES 207, 208, 208D,209,210,307, 308, 308D,309, 310,	MERCEDES	6014101710 6014102110 6014100410 6014105010 6014101510 6015860041 26690114602		
MEBE0145005	MBTR0101-532	MEBE	45	45	194	72	19	MERCEDES 407, 408, 409, 410 TRANSPORTER (601 410 1710) MERCEDES 207, 208, 208D,209,210,307, 308, 308D,309, 310,	MERCEDES	6014101710 6014102110 6014100410 6014105010 6014101510 6015860041 26690114602		
MEBE0145007	MBSP0101	MEBE	45	45	194	71,5	19	KIT MERCEDES SPRINTER & VW CRAFTER	MERCEDES	MERCEDES 9014100312 9014110412 9014110312 VW 2D0521351		
MEBE0145007	MBSP0101-EU	MEBE	45	45	195	71,5	19	MERCEDES SPRINTER & VW CRAFTER	MERCEDES	MERCEDES 9014100312 9014110412 9014110312 VW 2D0521351		
MEBE0145009	MBSP0101-720	MEBE	45	45	194	71,5	19	MERCEDES SPRINTER & VW CRAFTER	MERCEDES	MERCEDES 9014100312 9014110412 9014110312 VW 2D0521351		
MEBE0145003	MBSP0101-167	MEBE	45	45	195	71,5	19	MERCEDES SPRINTER & VW CRAFTER SIN GUARDAPOLVOS	MERCEDES	MERCEDES 9014100312 9014110412 9014110312 VW 2D0521351		







SOPORTES DE RODAMIENTO

NUEVA REF CARDYFREN	ANTIGUA REF CARDYFREN	SERIE	ID	Ø A	B	C	Ep	OBSERVACIONES	EQUIV.	OE	VEHICULO	IMAGEN
MEBE0145006	FMER013538M12	MEBE	45	45	190	27	25	MERCEDES 814, 817, 914, 917, 1117, 1317, 1517. (Fijación lateral)	MERCEDES	3814100222 3954100222 tambien adaptable a 3814101522		
MEBE0145013	MEBE0145013	MEBE	45	45	190		19	MERCEDES (Fijación lateral)	MERCEDES	3854101522		
MEBE0145008	MB45010002	MEBE	45	45	194		16	KIT COMPLETO MERCEDES 207	MERCEDES	6014101310		
FORD0145001	S130010004	FORD	45	45	144	61,2	16	FORD Transit (Fijación superior)	FORD	92VB4826BB 92VB4826BA		
FORD0145002	S130010004-EU	FORD	45	45	144	61,2	16	FORD Transit (Fijación superior)	FORD	92VB4826BB 92VB4826BA		
FORD0145002	S130010004-720	FORD	45	45	144	61,2	16	FORD TRANSIT TURBO TR15	FORD	92VB4826BA		
IVEC0145001	EIVD010001	IVEC	45	45	168	58	19	IVECO DAILY	IVECO	93156460 42538439 93157025		









SOPORTES DE RODAMIENTO

NUEVA REF CARDYFREN	ANTIGUA REF CARDYFREN	SERIE	ID	Ø A	B	C	Ep	OBSERVACIONES	EQUIV.	OE	VEHICULO	IMAGEN
IVEC0145001	EIVD010001	IVEC	45	45	168	58	19	IVECO DAILY	IVECO	93156460 42538439 93157025		
IVEC0145002	EIVD010001-720	IVEC	45	45	168	58	19	IVECO DAILY (FAG)	IVECO	93156460 42538439 93157025		
IVEC0145003		IVEC	45	45	168	58	19	IVECO DAILY	IVECO	93156460 42538439 93157025		
68200145001	6820010001	6820	45	45	168	58	18	OMPACT 2015 / 2020 IVECO-EUROCARG	2015, 687.15 2020, 687.20			
RENA0145001	MSRE010001	RENA	45	45	168	58	18	RENAULT MASCOTT	RENAULT	50018579589		
RENA0145002	MSRE010001-406	RENA	45	45	168	58	18	RENAULT MASCOTT	RENAULT	50018579589		
RENA0145005	RENA0145005	RENA	45	45	170	88	19	RENAULT MASTER	RENAULT	RENAULT: 375252191R		
RENA0145005	REMT010001-406	RENA	45	45	168	88	19	RENAULT MASTER	RENAULT	RENAULT: 7485123948 375252191R 375252124R		









SOPORTES DE RODAMIENTO

NUEVA REF CARDYFREN	ANTIGUA REF CARDYFREN	SERIE	ID	Ø A	B	C	Ep	OBSERVACIONES	EQUIV.	OE	VEHICULO	IMAGEN
RENA0145003	RENA0100001	RENA	45	45	168,5	90	19	RENAULT MASTER III COMPACT 2020 AGUJEROS 16,2x20,2	RENAULT	RENAULT: 7485123948 375252191R 375252124R	USADOS EN CARDAN RENAULT Master III D-10232-00, D-10233-00 D-10234-00	
15500145001	D155010001	1550	45	45	168	69	27	ORIGINA SPICER 1550 (DANA). MAN	1550 MAN			
16000145001	D160010001	1600	45	45	194	69	19	DANA 1600 / GC 606 / COMPACT 2035 RENAULT, IVECO	1600 606 2035 IVECO	IVECO 4682902 42536523 42534452 RENAULT 5000242914 SPICER AYRA CARDAN 4760700 ANTIGUA DANA SF210003-2X ANTIGUA DANA 6613450100060		
16000145001	160010001K	1600	45	45	194	71	19	Serie 1600 / GC 606. IVECO EUROCARGO	1600 606 IVECO	4682902 42536523 42534452		
16000145001	160010001K	1600	45	45	194	71	19	Serie 1600 / GC 606. (IVECO)	1600 606 IVECO	4682902 42536523 42534452		
16000145001	160010001K	1600	45	45	194	71	19	Serie 1600 / GC 606. IVECO, FIAT RENAULT S.130, RVI-S130 FORD CARGO 1814-1214	1600 606 IVECO	4682902 42536523 42534452 4614631 4622213 5000821936 5000242914 6381862 93160226 5000287986		









SOPORTES DE RODAMIENTO

NUEVA REF CARDYFREN	ANTIGUA REF CARDYFREN	SERIE	ID	Ø A	B	C	Ep	OBSERVACIONES	EQUIV.	OE	VEHICULO	IMAGEN
16100145001	D161010001	1610	45	45	194	69	27	1550 / 1610 / SPL90 / 2030 / 2035. (RENAULT)	1550 1610 SPL90 2030 / 687,30 2035 / 687,35 RENAULT		RENAULT 5000287986	
16100145002	161010001K	1610	45	45	194	71,5	27	Serie 1550 / 1610 / SPL90. MAN	1550 1610 SPL90			
16100145002	161010001K	1610	45	45	194	71,5	27	Serie 1550 / 1610 / SPL90.	1550 1610 SPL90			
DAFC0145001	IBRG010001S10	DAFC	45	45	80	59,5	16	VOLVO / FREIGHT ROVER / OPEL FRONT	DAF VOLVO OPEL			
DAFC0145002	IBRG010001S10	DAFC	45	45	80	59,5	16	OPEL / DAF / FREIGHT ROVER / OPEL FRONT	DAF VOLVO OPEL	OPEL 1340501		
OPEL0145001	IBRG010001S10-720	OPEL	45	45	80	59,5	16	OPEL / DAF / FREIGHT ROVER / OPEL FRONT	VOLVO OPEL	OPEL 1340501		
MANC0145001	MA45010001	MANC	45	45	200	18	69	MAN	MAN	81 39400 6089		
PUTZ0145001	PZ45010001		45	45	90,5/81	25	63,5	PUTZMEISTER Concrete Mixer (Rigido SKF)	PUTZMEISTER			









SOPORTES DE RODAMIENTO

NUEVA REF CARDYFREN	ANTIGUA REF CARDYFREN	SERIE	ID	Ø A	B	C	Ep	OBSERVACIONES	EQUIV.	OE	VEHICULO	IMAGEN
MEBE0147001	MBSP0102-327	MEBE	47	47	194	73	21	MERCEDES NUEVA SPRINTER CON PLANCHA SUPLEMENTO ALTURA (TRASERO)	MERCEDES	9064101381 906410381		
MEBE0147002	MBSP0102-720	MEBE	47	47	194	73	21	MERCEDES NUEVA SPRINTER CON PLANCHA SUPLEMENTO ALTURA (FAG)	MERCEDES	9064101381 906410381		
MEBE0147003		MEBE	47	47	194	72	21	MERCEDES NUEVA SPRINTER CON PLANCHA SUPLEMENTO ALTURA. (ORIGINAL)	MERCEDES	A9074106301		
MEBE0147004	MBSP0102K-720	MEBE	47	47	193	73	21	MERCEDES NUEVA SPRINTER & CRAFTER. CON PLANCHA SUPLEMENTO ALTURA Y FUELLE, SET COMPLETO -(FAG)	MERCEDES	9064101181 9064100781 9064100281 9064100081		
MEBE0147005	MBSP0102	MEBE	47	47	196	73	21	MERCEDES NUEVA SPRINTER CON PLANCHA SUPLEMENTO ALTURA	MERCEDES	9064101381 906410381		
MEBE0147005	MBSP0102	MEBE	47	47	196	73	21	MERCEDES NUEVA SPRINTER CON PLANCHA SUPLEMENTO ALTURA	MERCEDES	9064101381 906410381		
MEBE0147007		MEBE	47	47	196	73	21	MERCEDES NUEVA SPRINTER CON PLANCHA SUPLEMENTO ALTURA	MERCEDES	9064101381 906410381		
MEBE0147008	MBSP0102-444	MEBE	47	47	196	73	21	MERCEDES NUEVA SPRINTER CON PLANCHA SUPLEMENTO ALTURA	MERCEDES	9064101381 906410381		
MEBE0147009	MBSP0103-720	MEBE	47	47	194	73	21	MERCEDES NUEVA SPRINTER CON PLANCHA SUPLEMENTO ALTURA (FAG)	MERCEDES	9064101381 906410381		









SOPORTES DE RODAMIENTO

NUEVA REF CARDYFREN	ANTIGUA REF CARDYFREN	SERIE	ID	Ø A	B	C	Ep	OBSERVACIONES	EQUIV.	OE	VEHICULO	IMAGEN
MEBE0147010	MBSP0103-444	MEBE	47	47	196	68	21	MERCEDES NUEVA SPRINTER SIN PLANCHA SUPLEMENTO ALTURA	MERCEDES	9064101581		
MEBE0147006	MBSP0104-406	MEBE	47	47	196	68/73	19	MERCEDES SPRINTER / VW CRAFTER	MERCEDES	5154101782 9064100281 9064100181 9064100381		
17100150001	D171010001	1710	50	50	194	69	30	AL SPICER DANA 1710 / SPL 140 / 2040 R	1710 SPL140 2040 RENAULT			
17100150002		1710	50	50	194	69	30	SPICER 1710 / SPL 140 / 2040 RENAULT	1710 SPL140 2040 RENAULT			
MEBE0150001	MBSP0105-406	MEBE	50	50	196		16	MERCEDES SPRINTER / VW LT OBSOLETO	MERCEDES VOLKSWAGEN			
68250155001	6825010002	6825	55	55	168	63	18	COMPACT 2025 IVECO MONOTRONC	2025, 687.25 2030, 687.30 2035, 687.35 IVECO DAF			
68250155002	6830010002-364	6825	55	55	168	68	18	DANA DAF / PTZ	2025 / 687.25 2030 / 687.30 2035 / 687.35 IVECO DAF			
68250155003	6825010003	6825	55	55	196,5	70,5	20	COMPACT 2025 DAF MONOTROC	2025 687.25 DAF			









SOPORTES DE RODAMIENTO

NUEVA REF CARDYFREN	ANTIGUA REF CARDYFREN	SERIE	ID	Ø A	B	C	Ep	OBSERVACIONES	EQUIV.	OE	VEHICULO	IMAGEN
DAFC0155001		DAFC	55	55	193,5		22	DAF RENAULT	DAF RENAULT	DAF 1409235 RENAULT 7420876232		
68300155001	6830010001	6830	55	55	193,5	70,5	18	GINAL SPICER COMPACT 2025 / 2030 / 2035	2025 / 687.25 2030 / 687.30 2035 / 687.35			
68300155002	6830010001-KA	6830	55	55	195	72	18	COMPACT 2025 / 2030 / 2035. IVECO EUROTECH, EUROCARGO	2025 / 687.25 2030 / 687.30 2035 / 687.35	8194600 42536524 93160517		
68300155003	6830010001-KA	6830	55	55	195	72	18	COMPACT 2025 / 2030 / 2035. IVECO	2025 / 687.25 2030 / 687.30 2035 / 687.35	OE 42536524		
68400155001	T240010001	6840	55	55	194	71,4	17	DANA COMPACT 2040 / 706/ 806. IVECO OBSOLETO	2040 687.40 706 806 IVECO	IVECO 4674953		
68400155002	T240010001-327	6840	55	55	193,6	72	18	IVECO BUS	IVECO 2040 687.40	IVECO 4674953 93163091		
68400155002	T240010001-406	6840	55	55	193,6	72	18	IVECO	IVECO 2040 687.40	IVECO 4674953 93163091		
58300155001	E530010001	5830	55	55	193,6	71,4	36	tipo 587.30 (Rodamiento vulcanizado). IVECO	587.30 IVECO	IVECO 02483546		





SOPORTES DE RODAMIENTO

NUEVA REF CARDYFREN	ANTIGUA REF CARDYFREN	SERIE	ID	Ø A	B	C	Ep	OBSERVACIONES	EQUIV.	OE	VEHICULO	IMAGEN
IVEC0155001	SS000155001	IVEC	55	55	200	71,5	36,6	IVECO MAN	IVECO MAN	IVECO 42002123 MAN 81394106010		
68400155004	6840010001	6840	55	55	200	72	18	COMPACT 2040 ORIGINAL GWB	2040 687.40	DAF 1298157 1252249		
68400155003	6840010001-EU	6840	55	55	200	72	18	COMPACT 2040	2040 687.40	DAF 1298157		
K3750155001	DA55010001	K375	55	55	200	71	37	DAF	375 DAF	DAF 102203		
IVEC0155002	IV55010001	IVEC	55	55	220	90	22	IVECO	IVECO	IVECO 42555172		
MEBE0155005	MB55010005	MEBE	55	55	233,5		25	MERCEDES (Redondo) FIJACIO LATERA	MERCEDES	3465860041		
MEBE0155002	FMER013393M13	MEBE	55	55	190	27	25	MERCEDES (Redondo)	MERCEDES	3854101722 3854101622 9734100022 3854100722		
MEBE0155003	FMER013393M13-KA	MEBE	55	55	190	27	25	MERCEDES (Redondo)	MERCEDES	3854101722 3854101622 9734100022 3854100722		



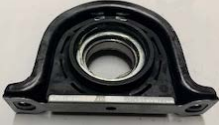

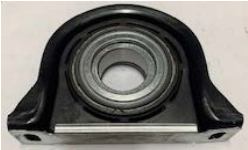

SOPORTES DE RODAMIENTO

NUEVA REF CARDYFREN	ANTIGUA REF CARDYFREN	SERIE	ID	Ø A	B	C	Ep	OBSERVACIONES	EQUIV.	OE	VEHICULO	IMAGEN
MEBE0155004	MB55010002	MEBE	55	55	190	27	22	MERCEDES (Redondo)	MERCEDES	3854101722 3854101622 9734100022 3854100722		
MEBE0155010	MB55010001-KA	MEBE	55	55	190	96	23	MERCEDES ATEGO (Tipo Herradura)	MERCEDES	9734110012 9734110112		
MEBE0155010	MB55010001-KA	MEBE	55	55	190	96	23	MERCEDES ATEGO (Tipo Herradura)	MERCEDES	9734110012 9734110112		
MEBE0155001	MB55010001	MEBE	55	55	190	96	23	MERCEDES ATEGO (Tipo Herradura)	MERCEDES	9734110012 9734110112		
MEBE0155006	MB55010001	MEBE	55	55	190		25	MERCEDES ATEGO	MERCEDES	9734110012 9734110112		
MEBE0155007	MB55010004	MEBE	55	55	190		25	MERCEDES (HEXAGONAL)	MERCEDES	3854100922		
MEBE0155008	MB55010004-EU	MEBE	55	55	190		25	MERCEDES (HEXAGONAL)	MERCEDES	3854100922		
MEBE0155009	MB55010006	MEBE	55	55	220		25	MERCEDES INCL 2 DUST FLINGERS	MERCEDES	3184101522		









SOPORTES DE RODAMIENTO

NUEVA REF CARDYFREN	ANTIGUA REF CARDYFREN	SERIE	ID	Ø A	B	C	Ep	OBSERVACIONES	EQUIV.	OE	VEHICULO	IMAGEN
68350160001	6835010001	6835	60	60	193,5	70,5	18	ORIGINAL SPICER DANA COMPACT 2030 / 2035 IVECO	2030 687.30 2035 687.35	IVECO 42532295 SPICER AYRA CARDAN 4535730		
17600160001	D176010001	1760	60	60	200	80	36	ORIGINAL SPICER 1760 DANA. RENAULT	1760 SPL170 2045 2047 2055	ENAUULT 7420876294		
58350160001	T535010001	5835	60	60	200	81	36	Tipo 587.35 (Rodamiento vulcanizado) IVECO	587.35	IVECO 480 3933 93191989 4473133 42077882 42541438 41932125 42002125		
58350160001	T535010001-EU	5835	60	60	200	81	36	Tipo 587.35 (Rodamiento vulcanizado) IVECO	IVECO 587.35	IVECO 480 3933 93191989 4473133 42077882 42541438 41932125 42002125		
58350160002	T535010001-KA	5835	60	60	200	82	36	Tipo 587.35 (Rodamiento vulcanizado) IVECO	IVECO 587.35	IVECO 480 3933 93191989 4473133 42077882 42541438 41932125 42002125		
K6000160001	0600010001IV	K600	60	60	200	81	36	O.E. IVECO	IVECO 600			
V4000160001	EV40010001VO	V400	60	60	198	80	30	VOLVO S.300 / 400. COMPLETO 40 DUREZA A	VOLVO NK300 NK400	621235 263000 6212888 1696389		







SOPORTES DE RODAMIENTO

NUEVA REF CARDYFREN	ANTIGUA REF CARDYFREN	SERIE	ID	Ø A	B	C	Ep	OBSERVACIONES	EQUIV.	OE	VEHICULO	IMAGEN
V4000160002	V400010001H	V400	60	60	198	79	30	VOLVO S.300 / 400. COMPLETO	VOLVO NK300 NK400	621235 6212888 1696389		
V4000160003	V40010001VO-KA	V400	60	60			30	VOLVO F6, F7, F10, N7, N10, N12, F12 KN.300 / 400 Sin carcasa exterior Ref: VOLV0100001	VOLVO NK300 NK400	621235 6212888 1696389		
V4000160003	VO60010001-406	V400	60	60			30	VOLVO F6, F7, F10, N7, N10, N12, F12 KN.300 / 400 Sin carcasa exterior Ref: VOLV0100001	VOLVO NK300 NK400	621235 6212888 1696389		
VOLV0100001	VOHER6070-327	VOLV	00		198			Para soporte VOLVO F6, F7, F10, N7, N10, N12, F12 KN.300 / 400	VOLVO NK400 NK500	1651230 263006		
V4000160004	VO60010002	V400	60	60	198	79	30	VOLVO F6, F7, F10, N7, N10, N12, F12 KN.300 / 400 Sin carcasa exterior Ref: VOLV0100001	VOLVO NK300 NK400	621235 6212888 1696389		
VOLV0160001	EVBM010001VO	VOLV	60	60	168	70	20	VOLVO BM 4400 BM 4500 (hierro fundido)	VOLVO	6648769		
VOLV0160002	OS60010001	VOLV	60	60	198		30	VOLVO MOXY (DUMPER) Hierro Fundido. Rodamiento Oscilante	VOLVO			
P4000160001	VBRG010001SC	P400	60	60	-	85	22	SCANIA 112 (P300, P400, P500, P600) CON ENGRASE	P300 P400 P500 P600	294 270		

SOPORTES DE RODAMIENTO

NUEVA REF CARDYFREN	ANTIGUA REF CARDYFREN	SERIE	ID	Ø A	B	C	Ep	OBSERVACIONES	EQUIV.	OE	VEHICULO	IMAGEN
P4000160002	VBRG010002SC	P400	60	60	-	85	26	SCANIA 112 (P300, P400, P500, P600) SIN ENGRASE	P300 P400 P500 P600	294 270 1387764+1403663		
P4000160003	VBRG010001SC-F	P400	60	60	-	85	22	SCANIA 112 (P300, P400, P500, P600) RETEN 80 RETEN INTERIOR 70	P300 P400 P500 P600	294 270		
P4000160004	VBRG010001SC-EU	P400	60	60	-	85	22	SCANIA 112 (P300, P400, P500, P600) RETEN 80 RETEN INTERIOR 70	P300 P400 P500 P600	294 270		
P4000160005	VBRG010001SC-KA	P400	60	60	-	85	22	SCANIA 112 (P300, P400, P500, P600) RETEN 85 RETEN INTERIOR 75	P300 P400 P500 P600	1113031 1403663		
P4001600006		P400	60	60	-		37	SCANIA 112 (P300, P400, P500, P600)	P300 P400 P500 P600			
68550160001	6855010001	6855	60	60	220	84,6	36	RENAULT (Rodamiento oscilante) (sustituye a 210661-1X)	RENAULT 687.55 2055	7421026452		
IVEC0160001	IV60010001	IVEC	60	60	220	88	20	IVECO TURBO TECH 190.36, 240.36 / 26- 230.36 TURBO STAR EUROSTAR (HIERRO FUNDIDO)	IVECO	93157125 42536525		
IVEC0160002	IV60 010001	IVEC	60	60	220	88	20	IVECO TURBO TECH 190.36, 240.36/26, 230.36 TURBO STAR EUROSTAR (HIERRO FUNDIDO)	IVECO	93157125 42536525		







SOPORTES DE RODAMIENTO

NUEVA REF CARDYFREN	ANTIGUA REF CARDYFREN	SERIE	ID	Ø A	B	C	Ep	OBSERVACIONES	EQUIV.	OE	VEHICULO	IMAGEN
IVEC0160003	IV60010002	IVEC	60	60	220	88	35	IVECO EUROSTAR TURBO STAR 190.42 , 240.36, 260.36 TURBO TECH 190.36, 240.36/26, 230.36 EURO TECH 180.E34/E42, 190.E24 (HIERRO FUNDIDO) AGUJEROS REDONDOS	IVECO	93157626		
K6800160001	068001000IV	K680	60	60	220	88	35	IVECO EUROSTAR ORIGINAL TURBO STAR 190.42 , 240.36, 260.36 TURBO TECH 190.36, 240.36/26, 230.36 EURO TECH 180.E34/E42, 190.E24 (HIERRO FUNDIDO)	IVECO 680	93157626		
K6800160002	068001000DA	K680	60	60	220	88	36	Original DAF	DAF	1288235		
MEBE0160001	CSU4010001M16	MEBE	60	60	247	50	22	MERCEDES. 2028, 2626, 2628, 2633, 2636, 3328, 3338, 3536. (Redondo)	MERCEDES	6544100022 6204100022 3894100222 3894100122		
MEBE0160001	MB60010001K	MEBE	60	60	247	50	22	MERCEDES (Redondo)	MERCEDES	3894100222		
MEBE0160002	CSU4010001M16-720	MEBE	60	60	247	50	22	MERCEDES ACTROS (Redondo)	MERCEDES	6544100222		
MEBE0160003	MB60010001	MEBE	60	60	247	50	25	MERCEDES. 2028, 2626, 2628, 2633, 2636, 3328, 3338, 3536. (Redondo)	MERCEDES	3894100222		



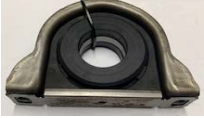

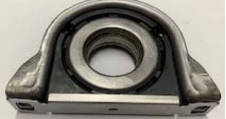
SOPORTES DE RODAMIENTO

NUEVA REF CARDYFREN	ANTIGUA REF CARDYFREN	SERIE	ID	Ø A	B	C	Ep	OBSERVACIONES	EQUIV.	OE	VEHICULO	IMAGEN
MEBE0160004	MB60010001K	MEBE	60	60	247	50	25	MERCEDES (Redondo)	MERCEDES	3894100222		
MEBE0160005	MB60010002	MEBE	60	60	190		22	MERCEDES Atego (Tipo Herradura)	MERCEDES	6544110012		
MEBE0160005	MB60010002	MEBE	60	60	190		22	MERCEDES Atego (Tipo Herradura)	MERCEDES	6544110012		
JAGU0165001	JA65010001	JAGU	65	65	170		18	JAGUAR X-TYPE	JAGUAR		2001-2010	
JAGU0165002	JA65010001-406	JAGU	65	65	170		18	JAGUAR X-TYPE	JAGUAR		2001-2010	
K1950165001	0195010001MA	K195	65	65	220	86	18	MAN Original (cardan monotronic 195)	MAN 195 196	81394106030		
K1950165002	MA65010002	K195	65	65	194	74	18	MAN Original (Para Horq. Corredera 0195 700)	MAN	813694106028		
MANC0165001	MA65010001	MANC	65	65	225	85,8	23	MAN F2000, L2000	MAN	81394106019 6113650111020		



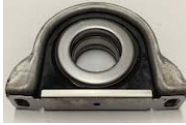
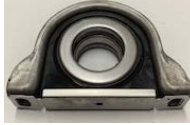





SOPORTES DE RODAMIENTO

NUEVA REF CARDYFREN	ANTIGUA REF CARDYFREN	SERIE	ID	Ø A	B	C	Ep	OBSERVACIONES	EQUIV.	OE	VEHICULO	IMAGEN
MANC0165002	MA65010001-406	MANC	65	65	225	85,8	23	MAN F2000, L2000	MAN	81394106019 6113650111020		
MANC0165003	EBRG010001MA	MANC	65	65	230	85,8	23	MAN F2000, L2000	MAN	81394106013 81394106017		
MANC0165003	EBRG010001MA-EU	MANC	65	65	230	85,8	23	MAN F2000, L2000	MAN	81394106013 81394106017		
K4900165001	0490010001IV	K490	65	65	200	72	18	Original IVECO	IVECO 490	42536078		
K4900165002	0490010002IV	K490	65	65	200	71,5	18	Original IVECO (Tapa reten rodam. plástico) Obsoleto	IVECO 490	42541384		
K4900100001	AC5902-65-200	K490	00		200			REFUERZO SOPORTE DAF (Ø65x200)	DAF			
K5900165001	0590010001IV	K590	65	65	200	72	18	Original IVECO Hierro fundido (Tapa reten rodam. plástico) Obsoleto	IVECO 590			
K5900165003	0590010002IV	K590	65	65	200	72	18	IVECO TALADRO redondo	IVECO 590			









SOPORTES DE RODAMIENTO

NUEVA REF CARDYFREN	ANTIGUA REF CARDYFREN	SERIE	ID	Ø A	B	C	Ep	OBSERVACIONES	EQUIV.	OE	VEHICULO	IMAGEN
K5900165002	0590010001DA	K590	65	65	200	72	18	Original DAF (Arandela metal) (Obsoleto, reemplazado por 0590 010002DA)	DAF 590			
K5900165005	0590010002DA	K590	65	65	200	72	18	DAF TALADRO ovalado	DAF 590	1731586		
K5900165004	0590010003DA	K590	65	65	200	72	15	DAF -- con estribo de seguridad (Fangbügel)	DAF 590	1779697		
DAFC0165001	K590010001DA	DAFC	65	65	200	82	18	DAF 85, 95, F85, XF	DAF	1435557 1323765 1779697 1288120		
K6200165001	0620010004IV	K620	65	65	220	86	18	Original IVECO (cardan monotron 590)	IVECO 620			
58420170001	E542010001	5842	70	70	220	86	20	IVECO, DAF (Rodam. vulkanizado). Original.	IVECO DAF 587.42	IVECO 42087542 DAF 701756		
58420170002	E542010001-WU	5842	70	70	220	86	20	IVECO, DAF (Rodam. vulkanizado)	IVECO DAF 587.42	IVECO 42087542 DAF 701756		
58420170003	E542010001-327	5842	70	70	220	87	20	IVECO, DAF (Rodam. vulkanizado)	IVECO DAF 587.42	IVECO 42087542 DAF 701756		









SOPORTES DE RODAMIENTO

NUEVA REF CARDYFREN	ANTIGUA REF CARDYFREN	SERIE	ID	Ø A	B	C	Ep	OBSERVACIONES	EQUIV.	OE	VEHICULO	IMAGEN
58420170003	E542010001-532	5842	70	70	220	87	20	IVECO, DAF (Rodam. vulkanizado)	IVECO DAF 587.42	IVECO 42087542 DAF 701756		
IVEC0170001	IV70010001K	IVEC	70	70	220	85	22	IVECO EURO TECH	IVECO	42536963 93163689 93190884		
IVEC0170002	IV70010002	IVEC	70	70	220	85	20	ORIGINAL IVECO (MONOTRONC) DANA 6613700100050	IVECO	42539442		
IVEC0170003		IVEC	70	70	220	90	26	ORIGINAL IVECO (MONOTRONC) DANA 6613700100360 (Con pista de 26)	IVECO	42539442		
V5000170001	EV50010001VO	V500	70	70	198	80	20	VOLVO S.500 263567 (SIN CARCASA VOLV0100001)	VOLVO NK500	263567		
V5000170002	V500010001H	V500	70	70	198	80	20	VOLVO S.500 (COMPLETO)	VOLVO NK500	263567 162 29 553 8171366		
V5000170003	V50010001VO-KA	V500	70	70		80	20	VOLVO S.500 (SIN CARCASA VOLV0100001)	VOLVO NK500	263567 162 29 553 8171366		
V5000170003	VO70010001-406	V500	70	70		80	20	VOLVO S.500 (SIN CARCASA VOLV0100001)	VOLVO NK500	263567 162 29 553 8171366		









SOPORTES DE RODAMIENTO

NUEVA REF CARDYFREN	ANTIGUA REF CARDYFREN	SERIE	ID	Ø A	B	C	Ep	OBSERVACIONES	EQUIV.	OE	VEHICULO	IMAGEN
K7000170001	0700010002DA	K700	70	70	220	88	43	Original DAF Carcasa fundición. Taladro ovalado Ø15x30	DAF 700	1288242		
K7000170002	0700010001IV	K700	70	70	220	88	43	Original IVECO TURBO STAR, TURBO TECH, EURO STAR, EURO TRAKKER Carcasa Fundición Taladro redondo Ø13 (Sustituido por 0700 010002DA)	IVECO 700	42087410 42536962		
MEBE0170001	FMER018776M14	MEBE	70	70	247	50	20	MERCEDES (Redondo)	MERCEDES	3954100622 6554100022 6204100022 3954100022		
MEBE0170001	MB70010002-KA	MEBE	70	70	247	50	20	MERCEDES Actros 1633-4436.	MERCEDES	3954100622 6554100022 3954100022		
MEBE0170002	MB70010002	MEBE	70	70	247	50	25	MERCEDES (Redondo)	MERCEDES	395 410 0622		
MEBE0170003	MB70010002-KA	MEBE	70	70	247	50	25	MERCEDES (Redondo)	MERCEDES	3954100622 6554100022		
MEBE0170004	MB70010001	MEBE	70	70	190	96	20	MERCEDES ACTROS	MERCEDES	6564110012		
MEBE0170005	MB70010003	MEBE	70	70	194	96	20	MERCEDES ACTROS	MERCEDES	6564110012		



SOPORTES DE RODAMIENTO

NUEVA REF CARDYFREN	ANTIGUA REF CARDYFREN	SERIE	ID	Ø A	B	C	Ep	OBSERVACIONES	EQUIV.	OE	VEHICULO	IMAGEN
MEBE0170005	MB70010001-EU	MEBE	70	70	194	96	20	MERCEDES ACTROS	MERCEDES	6564110012		
MEBE0170005	MB70010003	MEBE	70	70	194	96	20	MERCEDES ACTROS 2540	MERCEDES	6564110012		
MEBE0170006		MEBE	70	70	194	96	20	MERCEDES NEW ACTROS	MERCEDES	6564110012		
IVEC0175001	IV75010001-170	IVEC	75	75	220	85,8	19	IVECO ORIGINAL	IVECO	42564752 93192572		
K6200175001	0620010001DA	K620	75	75	220	86	20	Original DAF (Arandela metal)	DAF 620	1740904 1691743 DAF 1288231		
K6200175002	0620010006IV	K620	75	75	220	86	20	IVECO ORIGINAL	IVECO 620	IVECO 1288231 1425157 42538361		
68400175001	6840010002	6840	75	75	220	85	26	Cardan Monotronic 2040 DANA (MAN)	MAN 687.40 2040	81394106037 81394006104		
MANC0175001	0620010003MA	MANC	75	75	225	90	26	MAN, (EDS)	MAN 620	81394106032		

SOPORTES DE RODAMIENTO

NUEVA REF CARDYFREN	ANTIGUA REF CARDYFREN	SERIE	ID	Ø A	B	C	Ep	OBSERVACIONES	EQUIV.	OE	VEHICULO	IMAGEN
K6200175003	0620010002MA	K620	75	75	230	89	20,0	Original MAN (cardan monotron 490)	MAN 620	81394106021		
K6200175004	0620010005MA	K620	75	75	220	86	20,0	Original MAN (cardan monotron 590 y 600)	MAN 620	81394006107		
MEBE0180001	MB80010001	MEBE	80	80	247		22	MERCEDES ACTROS	MERCEDES	6594110112		
MEBE0180001	MB80010001-406	MEBE	80	80	247		22	MERCEDES ACTROS	MERCEDES	6594110112		
K6200180001	0620010003IV	K620	80	80	220	86	18	Original IVECO (cardan monotron 590) OBSOLETO CARCASA FUNDICION	IVECO 620 590	42538889		
IVEC0180001	IV80010001	IVEC	80	80	220	85	22	IVECO ORIGINAL CARCASA FUNDICION	IVECO	42538889		
68550185001	MA85010001-SPF	6855	85	85	220	90	26	Original MAN, TGA.IVECO SPICER (Cardan monotron 2055 (2009)	687.55 2055 MAN	MAN 81394106034 MAN ANTIGUA 81394006110		
68550185001	MA85010001	6855	85	85	220	90	26	Original MAN, TGA.IVECO SPICER (Cardan monotron 2055 (2009)	687.55 2055 MAN	MAN 81394106034 MAN ANTIGUA 81394006110		

SOPORTES DE RODAMIENTO

NUEVA REF CARDYFREN	ANTIGUA REF CARDYFREN	SERIE	ID	Ø A	B	C	Ep	OBSERVACIONES	EQUIV.	OE	VEHICULO	IMAGEN
68550185001	MA85010001-406	6855	85	85	220	85	26	Original MAN, TGA.IVECO SPICER (Cardan monotron 2055 (2009)	687.55 2055 MAN	MAN 81394106034 MAN ANTIGUA 81394006110		
MANC0185001	MA85010002	MANC	85	85	220	85	13	MAN, TGA (Cardan monotron)	MAN	81394106031 81394106023		
MANC0185001	MA85010001-EU	MANC	85	85	220	85	13	MAN, TGA (Cardan monotron)	MAN	81394106031 81394106023		
K1960110001	K196010001MA	K196	10	100	194	68	13	MAN/ IVECO L-2000. Original (Para Horq. Corredera 0195 7004)	195 196 MAN	MAN 81394106016 MAN 81394106018 IVECO 9319 2009		
MANC0110001	0196010001MAK	MANC	10	100	193,5	68	13	MAN/ IVECO L-2000 (Para Horq. Corredera 0195 7004)	MAN	MAN 81394106016 MAN 81394106018 IVECO 9319 2009		
MEBE0100001		MEBE	00					SOPORTE GOMA PARA MERCEDES CLÁSICO "COLAS" '65 PARA RODAMIENTO MEBE0130040	MERCEDES	111 413 04 12		

SOPORTES DE RODAMIENTO

NUEVA REF CARDYFREN	ANTIGUA REF CARDYFREN	SERIE	ID	Ø A	B	C	Ep	OBSERVACIONES	EQUIV.	OE	VEHICULO	IMAGEN
------------------------	--------------------------	-------	----	-----	---	---	----	---------------	--------	----	----------	--------